Pictorial Stallion Issue

THE CHRONICLE

BREEDING · POLO · HUNTING · SPORT WITH HORSE AND HOUND · RACING · CHACING · SHOWING

VOL. XXII, NO. 21 FRIDAY, JANUARY 23, 1959

$7.00 Per Year In Advance
$8.00 Per Year In Canada
Single Copy 25c

*NASRULLAH

Milton Menasco

Courtesy of A. B. Hancock, Jr.

Details on Page 53

THE CHRONICLE

MIDDLEBURG, VIRGINIA

PUBLISHER: G. L. OHRSTROM ESTATE

The Chronicle is edited at Middleburg, Va.; is published every Friday by The Chronicle, Inc. at Berryville, Va.; and is printed by The Blue Ridge Press, Berryville, Va.

EDITOR: ALEXANDER MACKAY-SMITH

Advertising: Middleburg, Va., Tele. MU 7-2411; Rates on request. Closing date, Wednesday week preceding publication.

Subscriptions: Berryville, Va., Telephone 451. J. A. Allen, 1 Lower Grosvenor Place, Buckingham Palace Road, London, S W 1., England. Rates: 1 year, 7.00; 2 years, $12.00; Foreign, $1.00 additional. Single issues 25 cents. Special issues 50 cents.

Offices: MIDDLEBURG; Managing Editor: Martin Resovsky; Horseshow Editor: Patty Kortlandt; Secretarial: Betty Smithson; Advertising: Nancy Lee Comer, George Glaysher; Composition: Patty Kortlandt, George Glaysher, Mary Lee Robertson. BERRYVILLE: Circulation: Isabelle Shafer; Bookkeeping: Marian Levi. NEW YORK: Advertising: Peter Bovis, 10 West 45th Street, New York 36, N. Y., Phone Murray Hill 7-8890.

Official publication of the Masters of Foxhounds Association of America; the U.S. Equestrian Team, Inc.; the United States Pony Clubs, Inc.; Riding Committee of the American Education Association; and the Roster of Packs of the National Beagle Club.

ON SALE AT

M. J. Knoud, New York City.
Merkins Riding Shop, Philadelphia, Pa.
Miller Harness Co., New York City.
Snyder Saddle Shop, Marshall Field Co., Chicago, Ill.
Stombock's Fine Riding Apparel, Wash., D. C.
The Box Stall, Portland, Oregon.
Cash & Carry, Warrenton, Va.
White Horse Store, Newtown Square, Penna.
The English Saddler's Shop, West Chester, Pa.

Copyright 1958 by The Chronicle, Inc. Entered as second class mail matter, September 17, 1937, at the post office in Middleburg, Va., under the act of March 3, 1879. Reentered at Berryville, Va.

Statistics and results of North American racing are based on the copyrighted tabulations and charts of Daily Racing Form and American Racing Manual published by Triangle Publications, Inc.

IMPORTED SIRES

A. S. HEWITT

The leading sire list for 1958 makes melancholy reading for American Thoroughbred breeders. Eight of the first ten leading sires are imported stallions. The highest American bred horse on the list is Tom Fool (5th), which owes his position almost entirely to one horse—his son Tim Tam. In fact, with two crops running for him, Tom Fool sired only seven winners.

The next horse is Olympia (6th), a sprinter who sires sprinters. Out of forty six winners, Olympia sired only one stakes winner which won less than $75,000.00. Undoubtedly Olympia is a good sire of his kind, but he can hardly be expected to exert much long term influence on the American stud book. Sprinters who sire sprinters tend to drop out of pedigrees with surprising rapidity. Thirty years ago both High Time and Wise Counsellor were extremely prolific sires of winners and stakes winners. They were both "speed" horses, and today it is rare to find them in pedigrees.

Thirty years ago, there were only three imported sires among the ten leaders, *Sun Briar (6th), *Light Brigade (9th), and *Hourless (10th). Forty years ago, there were only three imported stallions among the first twenty.

What is the explanation for this eclipse of our native born breeding stock, and the corresponding triumph of the imported sires? In the first place, American breeders are inclined to rely on sheer speed as the major, if not the sole criterion in selecting sires. They are doubtless hopeful of producing a very high percentage of two year old winners, thereby reducing the amount of working capital needed to operate a racing stable. This is largely an illusion in that, year after year, almost no sires will produce more than 30% two year old winners.

The other side of the coin is the eight imported sires among the first ten. In 1958 only one, *Windy City, could be considered a pure "speed" horse. Even this is not certain, for *Windy City raced so little after his two year old form, that his distance limitations were not clearly established.

Obviously sires should be selected on the basis of what is likely to produce the highest average earnings per foal, coupled with a good chance of hitting the pot of gold at the end of the rainbow with a Round Table, Nashua or Citation. Sprinters sire such horses so rarely that they can be eliminated from calculations of probability.

It is time that American breeders had a hard look at what they are doing, and at the needless millions they are pouring into the pockets of foreign breeders as a consequence of their own folly and short sightedness.

If foreign breeders can produce and select breeding stock on the basis of speed plus stamina, American breeders can also do it. When are they going to begin?

*DAYLIGHT EXPRESS

Edward L. Stephenson's *Daylight Express (Nearco-Enid by Wyndham), who last year covered 26 mares at the latter's Kilmaurs Stud, Warrenton, Va., was the victim of an unfortunate accident when he recently reared up and struck his head on a rafter, going into a coma from which he never recovered.

*MASTER BOING

Edward L. Stephenson's and N. B. Hunt's *Master Boing (Medium-*Madelon II by Trollius), winner of the 1956 Washington, D. C. International, announced to make the 1959 season at the Kilmaurs Stud, Warrenton, Va., is suffering from a temporary disability. For the time being breeding plans for this horse are held up.

N.J. HORSE AND PONY DINNER

The second annual Horse and Pony Dinner held in conjunction with the traditional New Jersey Farmers Week will be held in the Ballroom of the Stacy-Trent Hotel in Trenton on Thursday evening, January 29, 1959, at 6:30. The dinner is sponsored jointly by the Thoroughbred Horse Breeders' Association of New Jersey and The New Jersey Pony Breeders and Owners, Inc.

Mrs. W. B. Cook of the State Department of Agriculture will serve as host at the Horse and Pony Dinner and Mr. Ernest C. Bell, President of the New Jersey Pony Breeders and Owners, Inc. will preside over the business meeting.

Two prominent members of the horse world will speak to the group during the evening. Brigadier General John Tupper Cole, former coach and Manager of the U.S. Equestrian Team, will discuss "The Pleasure Horse and His Part in Training".

Dr. Jacques Jenny, Assistant Professor of Surgery at the School of Veterinary Medicine, University of Pennsylvania, will discuss "The Management of the Pleasure Horse".

Answering The Letter Writers

Raleigh Burroughs

"I have read your glorious letters,
Where you threw aside all fetters,
Spoke your thoughts and mind out freely
In your own delightful style."

That was sent by Bessie Chandler (a proficient meter handler), not to Whittier nor Greeley, but to Mrs. T. Carlyle.

Not all letters are as flattering as the one Mrs. Carlyle received from her friend, but most missives are interesting.

If you happen to be a writer or editor specializing in a particular field, some not-too-well-informed folk conclude you are an authority and ply you with questions.

I never set 'em wise; just look into the books, get the answers and fire back the replies like the smarties on quiz programs. (Didn't they get help, too?)

Some questions come by phone. Ordinarily, it isn't convenient to drop everything to conduct emergency research, but if a fellow uses the right name he's got me working for him.

The other day a gent called and announced, "This is Mr. Cassidy. Can you tell me if High Quest was in the money in the 1934 Kentucky Derby?"

Wondering whether it was Wendall, Marshall or George, I reached for Brownie Leach's annual which tells everything about every Kentucky Derby, and in a matter of seconds gave a brief report. This included the answer to the question - that High Quest wasn't in the race - and a couple of touches that could have been added only by an expert.

"Thanks," the guy said. "I win my bet."

I don't think it was Wendall, Marshall or George.

Most of the questions in the letters can be answered if you have enough books and sufficient time. Those that require hours of tedious research I refer to Joe Estes, John I. Day or Haden Kirkpatrick, who have learned to hate me.

Occasionally, there comes a question that is a pleasure to answer. No books required, like: "May anyone buy a horse at a yearling sale?"

Among the more difficult have been: "What procedures are followed in training a racehorse?" and "Will success spoil Bill Hartack?"

The Answers

For answers to these two, I recommended the authors, Preston Burch and Keene Daingerfield, and Mike Barry, editor of the Kentucky Irish-American. Messrs. Burch and Daingerfield know all about horses and Mr. Barry has made a study of Hartack.

Sometimes correspondents reveal the economic condition of their families. A young lady confessed, "I would like to own a racehorse, but my father can't afford one. Is there a contest in which the prize is a racehorse?"

Without expressing my opinion of a father who would deprive his child of the pleasure of owning a racehorse just because he couldn't afford it, I explained that there was such a contest and that this girl's chance was as good as anybody's - a quarter of a million to one.

A query that startled me slightly was: "Was Man o'War born in East Liverpool, Ohio?"

Perhaps the most unusual was from a beauty parlor operator who wished to become a trainer. He did not mind getting up early in the morning, but, he said, his services would be available only on Sundays and Mondays, he must be placed on the payroll and enjoy the benefits of employees' insurance, etc.

He added a P.S. "I do not intend to leave my business until I know enough to be a trainer." That letter, incidentally, began, "Dear Editor's Note - "

"Editor's Note", as everyone knows, is a character who answers questions on the letter page.

The most baffling in recent months came from a man in Illinois. "Would you please furnish me with the information as to what Linden Tree paid, in California, at the time the mutual (sic) was built?"

There was something very familiar about the name "Linden Tree", but I couldn't figure out what was in this lad's mind when I couldn't figure out what was in his letter.

After half an hour of riffling through the trash pile of nugatory knowledge inside my braincase, I replied, "Linden Tree ran in the 'thirties, but I don't know what you mean by 'at the time the mutual was built'."

And just like that (snap of the fingers) I knew exactly what he meant. He was speaking of Baron Long's build-up at Caliente. And that is a story in itself.

Baron Long

Mr. Long, like Monsieur Pierre Oller (father of the pari-mutuels) had found that dealing with bookmakers could become irksome. Also like M. Oller, Mr. Long decided to do something about it. While the French perfume manufacturer's method of punishment was strung out over a long period that ended in virtual extinction for the layers, Mr. Long's was like the thrust of a sword. He left 'em lying all over the place, bleeding from deep wounds in their wallets.

A devotee of the Turf, a horse owner and vice-president of the Agua Caliente Jockey Club, Long often had ground his teeth over the acts of bookies.

Continued on Page 18

How To Solve The Breeding Problem

Public transportation may not always be available at the proper time when a mare is to be rebred. A RICE TRAILER offers a perfect solution to this problem, especially since her foal may accompany her in perfect safety.

The RICE "Beaufort Double" has long been a favorite with stud owners and managers, providing as it does the safest and most economical form of transportation for valuable stallions, mares and yearlings. A special removable partition can be supplied, making the Trailer ideally suited for transporting mares and foals, as it prevents the youngsters from feeling cut off from their dams.

Illustrated Catalog on Request

RICE ASSOCIATES

Middleburg, Virginia Telephone MUrray 7-8111

In Canada
Metlube Limited, 21 Hawthorn Avenue, Toronto 5.
WAlnut 1-4529

New England Stallions

Anne Delaney

For the 1959 season the more outstanding stallions now booking in New England include the following:

Dario Stallions

B. A. Dario's Bull Dandy, by Bull Lea-Dandy One, now standing at Dario's Menton, R. I. farm at a stud fee of $1,000. Possessing New England's outstanding record as a sire of stakes winners, he has sent forth Park Dandy, Dandy Blitzen, Orco, Turner Hill, Dandy John, Aetheneum and many others, with total earnings of over $800,000.

Most interesting among new stallions to come into the region this season is Dario's recent purchase, the already proven producer of winners, *Shahpoor, by Solario-Teresina, who won stakes and handicaps in England at 2, 3, 4, and 5. *Shahpoor has already sired 12 stakes winners in England and France. His first American crop are 3-year-olds.

Showing unusual promise among the rest of the Dario-owned studs is the former stakes winner, Golden Gloves, by *Isolater-Valse D'Or, whose first foals show outstanding conformation and will go to the races this year. This impressive winner of the Shevlin, Saranac and Valley Forge Stakes, stands, for the present, at the attractive fee of $350, live foal.

The Calumet Blood and class are attracting admiring glances at Dario Farms these days in the presence of J. A. Leone's Yankee Handicap winner Rockcastle, by Fervent-Fair Columbia by *Pharamond II.

Mr. Leone, an oil burner executive from Lawrence, Mass., still races a well-rounded stable but is a new-comer to the breeding business. He has recently declared to this reporter that Rockcastle has responded favorably to a high fertility test and is fit and ready for his first year at stud.

Rockcastle, a winner of 13 races, and over $115,000, including the Yankee, Bridgeport, Tomasello Memorial, Springfield and Hartford Handicaps, showed typical Calumet courage in returning to the races as a classy winner after suffering a serious leg injury. A brother in blood to Free America and Ocean Wave, he will stand at $500.

Bayard Tuckerman

When the history of New England racing and breeding is authoritatively written, Bayard Tuckerman, Jr. of Little Sunswick Farm, South Westport, Mass. will occupy a prominent place.

Mr. Tuckerman, a member of the Jockey Club, and for many years a bulwark of the NETBOA, stands the very useful sire Silver Wings, by *Mahmoud-Irvan by Blue Larkspur, who had the good two-year-old winners, Silversmith and Cheltenham, at the races last season. Tuckerman bred the topflight sprint star, The Crack, whom he owns and races, as well as past stakes winners, including: race mare of her year, Lavender Hill, Orco, Handsome Teddy and many others. The master of Little Sunswick, appropriately enough, won the first running of the New England Futurity in 1952 with Turner Hill.

Sandy Point

At Mrs. John Payson Adams' Sandy Point Farm in Portsmouth, R. I., stands the great gray *Miche, a stakes winner of $235,185, who has already shown his prowess as a sire. From his first two crops he has 21 winners out of 24 starters including the stakes winners Miche Claire and Ragout. A son of Michel, out of Pura, by Colles this accomplished Argentine-bred stood his first few seasons in Kentucky and now is a welcome addition to the New England Stallion roster. Also standing at Sandy Point, is the Argentine stakes winner *Biscailuz, a strikingly conformed horse, and sire of many winners who average over four victories each. Rounding out Mrs. Adams topflight stallion court is Swift Sword, a stakes-winning son of *Blenheim, whose first foals are now yearlings.

At Peter Fuller's Runnymede Farm in North Hampton, N. H. stands the stakes winner of $88,873, Sailed Away by War Admiral-Gentle Tryst, by *Sir Gallahad II, whose first crop are now two-year-olds. Also in service at Runnymede is a full brother to Miss Clementine and Two Lea. He is Captain Morgan, by Bull Lea-Two Bob, by The Porter, whose first foals are now yearlings.

Two more studs complete the Runnymede sire contingent. They are: Activate, by War Admiral-Big Hurry, whose first foals arrive this year; and a half-brother to the outstanding mare How, named Colo Colo, by Princequillo-The Squaw, now standing his first season.

Still going strong at Norman Hall Farm in Norfolk, Mass is Little Beans, by Mirafel-Florhi, sire of the stakes mare La Corredora, the New England Futurity victor, Land O'Liberty, and many other top winners. Steel Bull, by *Bull Dog-Alkit by Stimulus, owned by Mr. and Mrs. Mark Sarian and a sire of many winners. Also standing his first season is the young Princequillo sire, Paper Money out of Rag Doll Star by *Bull Dog,

Continued on Page 53

Don't cripple your horse
ALWAYS HAVE
SEALTEX BANDAGE
ON HAND

LEEWAY FARM
Washington, Virginia
Mr. & Mrs. L. T. Greenaway, Owners
Phone: Sperryville 3232

BLUE ROCKET
1947
By MAXIM - HOOEY, by SUPREMUS
Looking for a foal who can run?
who can show?
who can hunt?

"Rocket's" get have won on the track, breeding and performance classes at horse shows, and "Rocket" himself is hunted regularly with Old Dominion Hounds. He passes on his inimitable disposition and manners plus conformation.

Fee: $100 TB mares; $50 unregistered mares.
Return. Veterinary certificate required.

If you want speed at give-away stud-fees . . . . . .

TROJAN MONARCH

(property of Hon. George A. Garrett)

He won his first three starts. . . . . .

And all but one of his '58 starters on the major Eastern tracks won. . . . . The other was second at Belmont.

$300 LIVE FOAL

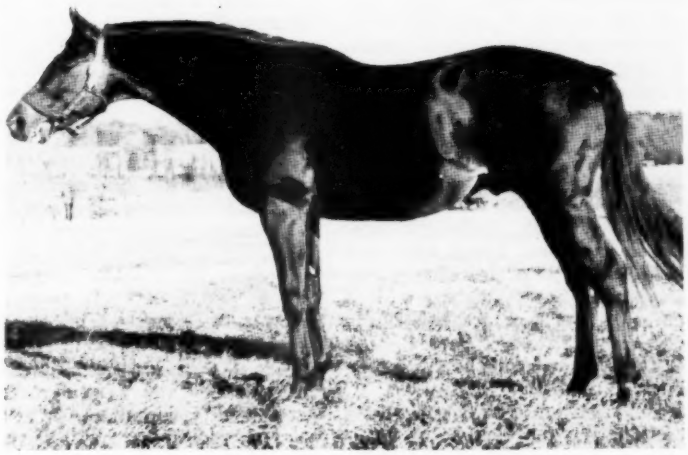

br., '50, *Priam II-Evening Blue, by Blue Larkspur

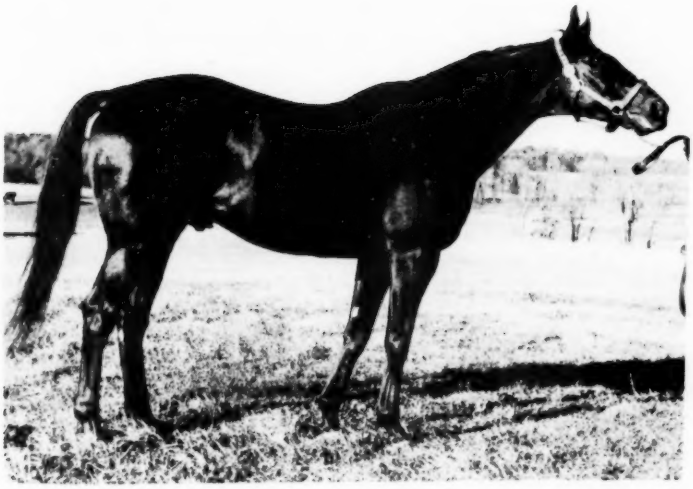

br., '51, Spy Song-Lady Waterloo, by *Quatre Bras II

DUC de FER

(property of J. Warfield Rodgers Esq.)

Stakes winner at 2, 3, 4, 5, and 6.

He got 24 of his 26 mares in foal his first year at stud - 1958.

$500 LIVE FOAL

Also Standing :

ALQUEST $500

ARMAGEDDON $500

NEWSTEAD FARM

Upperville, Virginia

Taylor Hardin **Tel: Upperville 32**

New Jersey's New Stallions

Peter Cole

Ten of the sixty Thoroughbreds listed on the New Jersey Stallion Roster are making their initial seasons at stud in New Jersey. All are newcomers, with the exception of Ace Admiral who has served a number of seasons in Kentucky.

ACE ADMIRAL, ch., 1945, by *Heliopolis-War Flower, by Man o'War. Standing at Chasmar Stud Farm, Spring Lake. Property of Maine Chance Farm. Ace Admiral has accounted for sixteen 2-year-old winners of 28 races thru December 31, 1958. His get has won $1.5, and include the outstanding Inside Tract. Chasmar Stud Farm is owned by Mr. and Mrs. Charles L. Sabatini, and is managed by Larry Evans.

BEST YEARS, b., 1951, by Case Ace-Gold Crest, by King Cole. Standing at Oak Glen Farm, Red Bank. Property of Mrs. W. W. Vaughan. Best Years will stand his first full season in New Jersey this year. His sire, Case Ace, now retired at Harbourton Stud in Harbourton, sired winners of over $3 million, including the dams of One Count, Blue Peter, Yildiz and Holler.

FABRICATOR, br., 1953, by John's Joy-Waza Sweep, by Bobby Sweep. Standing at Evandel Farms, Holmdel. Property of David O. Evans. The son of John's Joy, Fabricator, a stakes winner, accounted for $60,135 in three seasons of racing. His sire accounted for Oh Johnny, Black Signal, Miss Dundee, etc.

FIFE AND DRUM, br., 1948, by Amphiteatre-Parade Girl, by Display. Standing at Bali H'ai Thoroughbreds, Englishtown. Property of Miss Ruth Agar. Fife and Drum will stand his first season in N. J. after a long career on the racing circuit.

GOLDEN CHARIOT, dk.ch., 1954, by Hyperion-*Safe Conduct II, by Fairway. Standing at Ruff Acres Farm, Freehold, RD #1. Property of a Syndicate. Golden Chariot has the distinction of being the only son of Hyperion standing in the State in 1959. Hyperion won the Derby and St. Leger and has been leading sire six times. Ruff Acres Farm is owned by A.J. and J. J. Ruffalo and is managed by Jack Dougherty.

MR. HOST, ch., 1954, by Your Host-Banner Girl, by Pennant. Standing at Short Brook Farms, Parsippany. Property of Alfred DeCozen. His sire accounted for seven stakes winners from his first three crops who have won nearly $1 million. Manager at Short Brook Farms is Robert Pierce.

*RASPER II, blk., 1952, by Owen Tudor-Red Sunset, by Solario. Standing at Woodside Stable, Oakhurst. Property of Mr. and Mrs. Milton Erlanger. *Rasper II was an allowance winner in '56, '57 and '58 at distances of 1 1/16. Son of the English Owen Tudor who is the sire of Abernant.

*ROISTAR, dk.br., 1954, by Arctic Star-Roisin, by Rosewell. Standing at Ruff Acres Farm, Freehold, RD #1. Owned by a Syndicate. *Roistar was leading 2-year-old colt in Ireland in 1955. Winner of the Leopardstown Produce Stakes and the Tyros Plate at 2, ran second in the Irish Derby and third in the Epsom Derby at 3. At four won the Blandford and Newcomen Stakes and the Perpetual Challenge Cup with 144 pounds up.

*STAR PRINCE, b., 1954, by Prince Chevalier-Star Ruler, by *Nasrullah. Standing at Colonial Farms, Freehold, RD #1. Owned by Diamond S Stable. Prince Chevalier is the sire of Arctic Prince, Chivalry, *Babylonian, Doutelle, Pirate King, etc.

STRATMAT, ch., 1954, by Lochinar-Elsewhere, by *Alibhai. Standing at Ruff Acres Farm, Freehold, RD #1. Owned by Modan Stable and Ruff Acres Farm. Lochinvar, Stratmat's sire, accounted for Ferd. Stratmat won the 1st division of the Lamplighter in 1957.

UNBRIDLED in Illinois

"Four-Ears Hard-Cider O'Toole, High Class Tout, bookmaker and breeder of fair fighting chickens says - 'Everyone made money on UNBRIDLED'S first crop.'

BRIDLEWISE - S. L. Reinhardt - 1 win, 1 third in four starts.
CROYDEN CHIMES - Sandra Hunt - 2 wins, 1 third in four starts.

UNBRIDLED, 1949, by UNBREAKABLE, out of LARK SONG by BLUE LARKSPUR.

Winner of 11 Race. Never Unsound. He defeated most of the top horses running at his time.

In the 1953 $10,000 Gold Cup Prep at Hawthorne, over 1 1/8 miles, UNBRIDLED scored by a head, beating such good performers as Sub Fleet, Smoke Screen, Golden Trend and The Gink in 1:49 4/5, only 3/5's of a second off Oil Capitol's track record. That same year he finished second by a head to Recline in the $25,000 Illinois Owners Handicap at Hawthorne, over 1 1/16 miles, and won the $7,500 Glencoe Purse, beating Bugledrums and Oil Capitol over 6 1/2 furlongs. In 1952 UNBRIDLED showed that he could sprint with the best by beating Coffee Money and Spartan Valor by one and one-half lengths, over seven furlongs. In 1949, as a two-year-old, he won the $20,000 Hyde Park Stakes, at Arlington Park, beating Duchess Peg and Bully Boy over 5 1/2 furlongs in the good time of 1:05 2/5.

$300 - Live Foal. The last year at this price.

Owned by: **WEST WIND FARM**

Standing at:

OAK BROOK POLO CLUB
Hinsdale, Illinois

Route 2 Phone: FAculty 3-3212

LONG GREEN FARMS

Among the newest of New Jersey's breeding farms is Long Green Farms, near Wayside, recently purchased by the Dowd brothers. They already have four broodmares, which are due to foal on the 65-acre property this spring.

LLANGOLLEN'S FIRST

First foal to arrive at Mrs. M. E. Lunn's Llangollen Farm, near Upperville, Va., is a bay filly by *Endeavour II out of Miss Nebraska, a full sister to the stakes winner Corn Husker, which arrived on January 6th.

BRAZADO

The King Ranch stallion Brazado (On Watch-Kippy by Broomstick), sire of Curandero, of Rocket Gun, dam of High Gun, and of other offspring who together won more than $1,000,000, recently died at the Ranch's Lexington, Ky. farm at the age of 22.

YEARLING AUCTION SALES

According tc statistics compiled by "The Blood-Horse", in 1949 21.3 per cent of the total Thoroughbred yearling crop was sold at public auction. Since that time the percentage has been steadily declining - 18.6 in 1953, 17.9 in 1954, 17.5 in 1955, 17.3 in 1956, 16.4 in 1957 and 16.6 in 1958.

PICTORIAL STALLION ROSTER

(A)

ACE ADMIRAL (p. 30) ch., 1945, *Heliopolis-War Flower, by Man o'War, Chasmar Farm, Spring Lake, N. J.

ADMIRAL TAN (p. 15) br., 1948, by War Admiral-Even Tan, by Equipoise, Stirrup Hill Farm, Bakerstown, Penna.

*ALIBHAI (p. 29) ch., 1938, Hyperion-Teresina, by Tracery, Spendthrift Farm, Lexington, Ky.

ALQUEST (p. 24) br., 1940, Questionnaire-Lilac Day, by Eternal, Newstead Farm, Upperville, Va.

ALSAB (p. 8) b., 1939, Good Goods-Winds Chant, by Wildair, Bonnie Heath Farm, Ocala, Fla.

*AMBIORIX (p. 29) b., 1946, Tourbillon-Lavendual, by Pharos, Claiborne Farm, Paris, Ky.

ANDYS GLORY (p. 42) b., 1945, Andy K.-Charnot, by *Master Charlie, High Hope Farm, Versailles, Ky.

ARMAGEDDON (p. 24) b., 1949, Alsab-Fighting Lady, by *Sir Gallahad III, Newstead Farm, Upperville, Va.

AUDITING (p. 29) br., 1948, Count Fleet-Businesslike, by Blue Larkspur, Willow Creek Farm, Mount Kisco, N.Y.

(B)

BANK DRIVE (p. 30) gr., 1949, *Bankrupt-*Grey Dun, by Turkhan, Ballytruckle Farm, Hudson, New Hampshire.

BATTLEFIELD (p. 15) ch., 1948, War Relic-Dark Display, by Display, Old Kenny Farm, Lexington, Ky.

*BEECHPARK (p. 7) dk.br., 1949, *Nasrullah-Panastria, by Panorama, Larking Hill Farm, Harwood, Md.

BEN A JONES (p. 37) b., 1953, Faultless-Stamp Album, by Dauber, Twinwin Farm, Barrington, Ill.

*BIG DIPPER II (p. 30) ch., 1948, Signal Light-Huntress, by Foxhunter, Almahurst Farm, Lexington, Ky.

BIG MONEY (p. 37) b., 1949, Bull Lea-War Kilt, by Man o'War, Hamburg Place, Lexington, Ky.

*BIG THRILL (p. 38) br., 1951, Big Game-Thrust, by Fairway, Sunset Hill Farm, Rockville, Va.

BLESS ME (p. 23) br., 1939, *Sickle-Buginarug, by Blue Larkspur, Cedar Grove Farm, Media, Penna.

BLUE ROCKET (p. 46) gr., 1947, Maxim-Hooey, by Supremus, Leeway Farm, Washington, Va.

BOLD RULER (p. 7) dk.b., 1954, *Nasrullah-Miss Disco, by Discovery, Claiborne Farm, Paris, Ky.

BOWLER (p. 30) br., 1948, War Admiral-Rash Hurry, by John P. Grier, Cherry Hill Farm, Staunton, Va.

BRYAN G (p. 29) ch., 1947, *Blenheim II-Anthemion, by Pompey, The Meadow, Doswell, Va.

(C)

CALL OVER (p. 24) ch., 1947, Devil Diver-Duchess Anita, by Count Gallahad, Audley Farm, Berryville, Va.

CAREER BOY (p. 46) dk.b., 1953, Phalanx-Swanky, by *Mahmoud, Windmill Hill Farm, Havre de Grace, Md.

*CASTLE HILL II (p. 23) ch., 1950, Hyperion-Quocada, by Chateau Bouscaut, Sands Farm, Middleburg, Va.

CHILLY BEAU (p. 30) b., 1939, Chilhowee-Beau's Gal, by Beau Galant, Cherry Hill Farm, Staunton, Va.

COCHISE (p. 7) gr., 1946, *Boswell-New Pin, by *Royal Minstrel, Crestone Farm, Warrenton, Va.

COLONEL MIKE (p. 46) b., 1946, *Heliopolis-Aero, by *Teddy, Meadowville Farm, Warrenton, Va.

COLONY BOY (p. 38) b., 1943, Eight Thirty-Heritage, by *Pharamond II, Grange Farm, West Chester, Penna.

COMBAT BOOTS (p. 45) b., 1948, Our Boots-Miss Dodo, by Man o'War, Ocala Stud, Ocala, Fla.

CORRELATION (p. 45) b., 1951, Free America-*Braydore, by Roidore, Bonnie Heath Farm, Ocala, Fla.

CORRESPONDENT (p. 24) br., 1950, by *Khaled-Heather Time, by Time Maker, Llangollen Farm, Upperville, Va.

COUNTERPOINT (p. 16) ch., 1948, Count Fleet-Jabot, by *Sickle, C. V. Whitney Farm, Lexington, Ky.

COUNT FLAME, (p. 45) ch., 1949, Count Fleet-Morning by American Flag, Ocala Stud, Ocala, Fla.

COUNT NIMBLE (p. 7) ch., 1950, Count Fleet-Nimble, by Flying Heels, Fieldstone Farm, Millis, Mass.

*COURT MARTIAL (p. 46) ch., 1942, Fair Trial-Instantaneous, by Hurry On, Claiborne Farm, Paris, Ky.

(D)

DARBY D'AMOUR (p. 15) br., 1943, Isaiah-Puppy Love, by *Bull Dog, Riner View Horse Farm, Darlington, Md.

DARK STAR (p. 29) br., 1950, *Royal Gem II-Isolde, by *Bull Dog, Claiborne Farm, Paris, Ky.

*DAYLIGHT EXPRESS (p. 46) ch., 1952, Nearco-Enio, by Wyndham, Kilmaurs Stud, Warrenton, Va.

DEDICATE (p. 37) b., 1952, *Princequillo-Dini, by John P. Grier, Claiborne Farm, Paris, Ky.

*DORMELLO (p. 37) ch., 1953, Nearco-Donatello, by *Mahmoud, Twinwin Farm, Barrington, Ill.

*DOUBLE ECLIPSE (p. 30) ch., 1947, Hyperion-Doubleton, by *Bahram, Kentmere Farm, Boyce, Va.

DOUBLE JAY (p. 29) dk.,br., 1944, Balladier-Broomshot, by Whisk Broom II, Claiborne Farm, Paris, Ky.

DUC de FER (p. 7) br., 1951, Spy Song-Lady Waterloo, by *Quatre Bras II, Newstead Farm, Upperville, Va.

(E)

EIGHT THIRTY (p. 38) ch., 1936, Pilate-Dinner Time, by High Time, Old Kenny Farm, Lexington, Ky.

*EL KHOBAR (p. 45) b., 1952, Gabador-Gay Abandon, by Theio, Hurstland Farm, Midway, Ky.

*ENDEAVOUR II (p. 24) b., 1942, British Empire-Himalaya, by Hunters Moon, Llangollen Farm, Upperville, Va.

(F)

*FAIRFORALL (p. 24) b., 1949, Fairwell-Westrol, by Rosewell, Audley Farm, Berryville, Va.

FAIR RULER (p. 8) b., 1952, *Nasrullah-Fair Weather, by *Sickle, Ocala Stud, Ocala, Fla.

FAULTLESS (p. 46) br., 1944, Bull Lea-Unerring, by Insco, Dhu Varren Farm, Far Hills, N. J.

FIRST CABIN (p. 8) ch., 1952, Sun Again-Whirling Girl, by Whirlaway, Bonnie Heath Farm, Ocala, Fla.

FISHERMAN (p. 46) b., 1951, Phalanx-Crawfish, by Halcyon, C. V. Whitney Farm, Lexington, Ky.

FLAUGHT (p. 29) ch., 1939, Firethorn-Flying Hour, by Galetian, Sunnyside Farm, Rectortown, Va.

FLY AWAY (p. 45) ch., 1945, *Blenheim II-Themesong, by High Time, Ocala Stud, Ocala, Fla.

FLYING FURY (p. 16) dk.b., 1952, *Nasrullah-Sicily, by Reaping Reward, Claiborne Farm, Paris, Ky.

(G)

*GALLANT MAN (p. 16) b., 1954, Migoli-*Majideh, by *Mahmoud, Spendthrift Farm, Lexington, Ky.

GENERAL STAFF (p. 46) b., 1948, *Mahmoud-*Uvira II, by Umidwar, Glenangus Farm, Bel Air, Md.

GIGOLO (p. 23) ch., 1947, Eight Thirty-Tierce, by *St. Germans, Cedar Grove Farm, Media, Penna.

GREEK SONG (p. 16) ch., 1947, *Heliopolis-Sylvan Song, by *Royal Minstrel, Hedgewood Farm, Lexington, Ky.

GREY FRIAR (p. 7) gr., 1933, Baytown-*Marriage Lines, by Tracery, Sunnyside Farm, Rectortown, Va.

(H)

HELIODORUS (p. 29) b., 1947, *Heliopolis-Spotted Beauty, by Man o'War, Montpelier, Montpelier Station, Va.

*HELIOPOLIS (p. 42) b., 1936, Hyperion-Drift, by Swynford Almahurst Farm, Lexington, Ky.

*HESIOD (p. 45) b., 1954, Hyperion-*Serrocco, by Nearco. The Stallion Station, Lexington, Ky.

HILARIOUS (p. 8) b., 1950, Bimelech-Laughter, by Johnstown, Rosemere Farm, Inc., Ocala, Fla.

HILL PRINCE (p. 29) b., 1947, *Princequillo-Hildene, by Bubbling Over, Claiborne Farm, Paris, Ky.

(I)

I WILL (p. 38) b., 1944, Roman-Breathless, by Haste, Hurstland Farm, Midway, Ky.

(J)

JABNEH (p. 30) b., 1952, Bimelech-Bellesoeur, by *Beau Pere, Springfield Farm, Rock Hall, Md.

*JOHN CONSTABLE (p. 16) ch., 1949, *Nasrullah-Painted Vale, by Gainsborough, North Cliff Farm, Rixeyville, Va.

(K)

*KHALED (p. 23) br., 1943, Hyperion-Eclair, by Ethnarch, Ellsworth Ranch, Chino, Calif.

KIEV'S UMBER (p. 45) gr., 1949, *Barred Umber-Dasaki, by *Kiev, Meadowville Farm, Warrenton, Va.

*KING BRUCE II (p. 16) br., 1951, Fair Trial-Spider's Web, by Bois Roussel, Twinwin Farm, Barrington, Ill.

KING'S BLOOD (p. 46) br., 1951, Stymie-Baby Lea, by Bull Lea, Paramount Farm, Martinsburg, W. Va.

KING'S STRIDE (p. 8) br., 1947, Coldstream-Royal Sandal, by *Royal Minstrel, Ocala Stud, Ocala, Fla.

(L)

LEVEL LEA (p. 7) b., 1950, Bull Lea-Level Best, by Equipoise, Meadowville Farm, Warrenton, Va.

*LIZANNO (p. 38) ch., 1951, *Royal Charger-*Bray Melody, by Coup de Lyon, Kilmaurs Stud, Warrenton, Va.

LORD VANITY (p. 8) b., or br., 1952, Hyperion-*Silence II, by Bosworth, Pinecrest Farm, Ocala, Fla.

LOSER WEEPER (p. 15) ch., 1945, Discovery-Outdone, by Pompey, Sagamore Farm, Glyndon, Md.

(M)

*MAHMOUD (p. 15) gr., 1933, *Blenheim II-Mah Mahal, by Gainsborough, C. V. Whitney Farm, Lexington, Ky.

MAMELUKE (p. 42) ch., 1948, *Mahmoud-Schwester, by Pennant, High Hope Farm, Versailles, Ky.

MANIPUR (p. 37) gr., 1943, *Mahmoud-Invoke, by *Teddy, Perry Cabin Farm, St. Michaels, Md.

MASTER FIDDLE (p. 45) ro. 1949, First Fiddle-Marsh Marigold, by *Sir Gallahad III, Ward Acres Farm, New Rochelle, N. Y.

MIDAFTERNOON (p. 37) b., 1952, Billings-Mideau, by *Bull Dog, Crestone Farm, Warrenton, Va.

*MIDAS (p. 45) br., 1942, Hyperion-Coin of the Realm, by Phalaris, North Hill Farm, Berryville, Va.

*MISTER BLACK (p. 24) dk.br., 1949, Full Sail-Madame X, by Fox Cub, Audley Farm, Berryville, Va.

MISTER GUS (p. 24) b., 1951, *Nasrullah-*Fichu, by Colombo, Llangollen Farm, Upperville, Va.

*MOONDUST II (p. 37) ch., 1946, Stardust-Mah Iran, by *Bahram, Hamburg Place, Lexington, Ky.

MORE SUN (p. 15) ch., 1947, Sun Again-The Damsel by Flag Pole, Brookmeade Farm, Upperville, Va.

MOUNT MARCY (p. 38) ch., 1945, *Mahmoud-Maud Miller, by Pennant, C. V. Whitney Farm, Lexington, Ky.

MR. BUSHER (p. 42) br., 1946, War Admiral-Baby League, by Bubbling Over, Maine Chance Farm, Lexington, Ky.

MR. CHAUNCEY (p. 16) dk.b., 1950, Cataclysm-Chickabiddy, by Chicstraw, Holly House, Fulton, Md.

(N)

NANCE'S LAD (p. 37) b., 1952, Slide Rule-Nance's Ace, by Case Ace, Claiborne Farm, Paris, Ky.

NANTALIAH (p. 37) br., 1953, *Nasrullah-Shimmer, by Flares, Claiborne Farm, Paris, Ky.

*NASRULLAH (p. 16) b., 1940, Nearco-Mumtaz Begum, by *Blenheim II, Claiborne Farm, Paris, Ky.

NATIVE DANCER (p. 15) gr., 1950, Polynesian-Geisha, by Discovery, Sagamore Farm, Glyndon, Md.

NEEDLES (p. 8) b., 1953, Ponder-Noodle Soup, by Jack High Bonnie Heath Farm, Ocala, Fla.

NEW TWIST (p. 46) gr., 1954, Bonne Nuit-Sisterly Love, by Great War, Sands Farm, Middleburg, Va.

*NICCOLO D'AREZZO (p. 42) *Ortello-Nogara, by Havresac II, Idle Hour Farms, Kenner, La.

*NILO (p. 15) dk.b., 1945, Nearco-*Dodoma, by Dastur, Danada Farm, Lexington, Ky.

*NIRGAL (p. 30) b., 1943, *Goya II-Castillane, by Cameronian, Almahurst Farm, Lexington, Ky.

*NITRABOIS (p. 29) ch., 1948, Bois Roussel-Nitricia, by Dictateur VIII, Waverley Farm, Somerset, Va.

*NORDLICHT (p. 24) ch., 1941, Oleander-Nereide, by Graf Isolani or Laland, Idle Hour Farms, Kenner, La.

*NORTH CAROLINA (p. 29) b., 1948, *Kingsway II-Kitty Hawk, by Precipitation, Black Hole Hollow Farm, S. Arlington, Vt.

*NORTHERN STAR (p. 15) b., 1948, Mirza II-Venus, by Gold Bridge, Windmill Hill Farm, Havre de Grace, Md.

NULLIFY (p. 23) br., 1948, *Revoked-High Fashion, by *Blenheim II, November Hill, Walter D. Fletcher, Charlottesville, Va.

(O)

OLYMPIA (p. 38) b., 1946, *Heliopolis-Miss Dolphin, by Stimulus, Danada Farm, Lexington, Ky.

ON TRUST (p. 46) ch., 1944, *Alibhai-Torch Rose, by Torchilla, Mereworth Farm, Lexington, Ky.

*OUR LOVE II (p. 16) br., 1951, *Nasrullah-Glen Line, by Blue Peter, Hamburg Place, Lexington, Ky.

(P)

PARLOR PINK (p. 37) ch., 1951, Discovery-Pansy, by *Sickle Holly House, Fulton, Md.

PARNASSUS (p. 45) b., 1950, War Admiral- *Uvira II, by Umidwar, Rockburn Stud, Marshall, Va.

PAVOT (p. 16) br., 1942, Case Ace-Coquelicot, by Man o'War, Faraway Farm, Lexington, Ky.

*PETER FLOWER (p. 45) b., 1946, Blue Peter-Solar Flower, by Solario, Elmendorf Farm, Lexington, Ky.

PHALANX (p. 7) b., 1944, Pilate-Jacola, by *Jacopo, C. V. Whitney Farm, Lexington, Ky.

PLAYBLIX (p. 42) ch., 1942, Forest Play-Blixun, by Tuskegee, Farm Meadows, Chester Springs, Penna.

POLYNESIAN (p. 42) br., 1942, Unbreakable-Black Polly, by *Polymelian, Gallaher Farm, Lexington, Ky.

POST CARD (p. 38) br., 1947, Firethorn-Ace Card, by Case Ace, Faraway Farm, Lexington, Ky.

*PRIAM II (p. 30) br., 1941, Pharis-Djezima, by Asterus, Man o'War Farm, Lexington, Ky.

PRINCE JOHN (p. 45) ch., 1953, *Princequillo-Not Afraid, by Count Fleet, Elmendorf Farm, Lexington, Ky.

PRINCE QUEST (p. 8) ch., 1946, Requested-Teddy's Queen, by *Teddy, Pinecrest Farm, Ocala, Fla.

*PRINCEQUILLO (p. 38) b., 1940, Prince Rose-*Cosquillo, by Papyrus, Claiborne Farm, Paris, Ky.

PROPHETS THUMB (p. 37) b., 1946, Bull Lea-Bea Mac, by War Admiral, High Hope Farm, The Plains, Va.

(Q)

QUIZ SHOW (p. 23) b., 1947, Apache-Dou Douia, by Wise Counsellor, Cedar Grove Farm, Media, Penna.

Continued on Page 6

Continued from Page 5

(R)

RAM o'WAR (p. 8) ch., 1950, Ramillies-Crows Feet, by Man o'War, Ocala Stud, Ocala, Fla.
*ROLLING ROCK (p. 23) br., 1951, *Nasrullah-Salecraft, by Orpen, Rolling Rock Farms, Ligonier, Penna.
ROMAN SANDAL (p. 42) b., 1948, Roman-Alaport, by The Porter, High Hope Farm, Versailles, Ky.
ROMAN TREAD (p. 46) dk.b., 1951, Roman-Stepwisely, by Wise Counsellor, Maui Meadow Farm, West Chester, Penna.
ROUGH'N TUMBLE (p. 8) b., 1948, Free For All-Roused, by *Bull Dog, Ocala Stud, Ocala, Fla.
ROYAL BAY GEM (p. 38) blk., 1950, *Royal Gem II-Bayadere, by Chance Play, Mereworth Farm, Lexington, Ky.
ROYAL BLOOD (p. 30) ch., 1945, Coldstream-Spotted Beauty, by Man o'War, Kay Dee Farm, Howell, Mich.
*RUFIGI (p. 23) b., 1937, *Easton-Malva, by Charles O'Malley, Rolling Rock Farms, Ligonier, Penna.

(S)

*SEA CHARGER (p. 7) b., 1950, *Royal Charger-Sea Flower, by Walvis Bay, Glenangus Farm, Bel Air, Md.
SEER (p. 7) ch., 1949, Zayin-Wise Sister, by Wise Counsellor, Paramount Farm, Martinsburg, W. Va.
*SHARRAGH (p. 16) b., 1951, *Solar Slipper-Panastrid, by Panorama, Dhu Varren Farm, Far Hills, N. J.
SHUT OUT (p. 42) ch., 1939, Equipoise-Goose Egg, by *Chicle, Greentree Stud, Lexington, Ky.
*SOMALI II (p. 23) b., 1945, *Nasrullah-*Sonibai, by Solario, Hamburg Place, Lexington, Ky.
*STELLA AURATA (p. 8) b., 1949, Arctic Star-My Aid, by Knight of the Garter, Shady Lane Farm, Ocala, Fla.
SUMMA CUM (p. 42) dk.b., 1951, *Alibhai-Miss Dogwood, by *Bull Dog, Crestone Farm, Warrenton, Va.
SUMMER TAN (p. 24) b., 1952, *Heliopolis-Miss Zibby, by Omaha, Darby Dan Farm, Lexington, Ky.
*SUN CHARGER (p. 38) ch., 1954, *Royal Charger-Sungown, by Solenoid, Grange Farm, West Chester, Penna.
SUNGLOW (p. 7) ch., 1947, Sun Again-Rosern, by Mad Hatter, Mereworth Farm, Lexington, Ky.
*SUN RULER II (p. 23) b., 1951, *Nasrullah-Solisequious, by Solario, Sands Farm, Middleburg, Va.
SWAPS (p. 23) ch., 1952, *Khaled-Iron Reward, by *Beau Pere, Darby Dan Farm, Lexington, Ky.

(T)

*TENNYSON II (p. 42) ch., 1945, Straight Deal-Fille de Poete, by Firdaussi, Sands Farm, Middleburg, Va.
THIRD BROTHER (p. 30) b., 1953, *Princequillo-Hildene, by Bubbling Over, The Meadow, Doswell, Va.
THYMUS (p. 8) br., 1949, Questionnaire-Babys Breath, by *Sickle, Rosemere Farm, Ocala, Fla.
TIM TAM (p. 16) dk.b., 1955, Tom Fool-Two Lea, by Bull Lea, Calumet Farm, Lexington, Ky.
TO MARKET (p. 15) ch., 1948, Market Wise-Betty Does, by Johnstown, Claiborne Farm, Paris, Ky.
TRENTONIAN (p. 38) b., 1952, Bull Lea-Iron Maiden, by War Admiral, Hurstland Farm, Midway, Ky.
TROJAN MONARCH (p. 42) br., 1950, *Priam II-Evening Blue, by Blue Larkspur, Newstead Farm, Upperville, Va.
*TULYAR (p. 24) br., 1949, Tehran-Neocracy, by Nearco, Claiborne Farm, Paris, Ky.
*TURN-TO (p. 24) b., 1950, *Royal Charger-*Source Sucree, by Admiral Drake, Claiborne Farm, Paris, Ky.
TUS ONE (p. 15) b., 1947, *Heliopolis-Miss Ferdinand, by *Bull Dog, Meadowville Farm, Warrenton, Va.

(U)

UNBRIDLED (p. 29) b., 1947, Unbreakable-Lark Song, by Blue Larkspur, Oak Brook Polo Club, Hinsdale, Ill.

(W)

WAR ADMIRAL (p. 23) br., 1934, Man o'War-Brushup, by Sweep, Hamburg Place, Lexington, Ky.
WAR DAUBER (p. 7) br., 1945, Dauber-Flag Raising by American Flag, Cherry Hill Farm, Aldie, Va.
WAR JEEP (p. 30) ch., 1942, War Admiral-Alycarn, by Blue Larkspur, Maine Chance Farm, Lexington, Ky.
WAR RELIC (p. 37) ch., 1938, Man o'War-Friar's Carse, by Friar Rock, Hamburg Place, Lexington, Ky.
WITCH HUNT (p. 15) gr., 1945, Third Degree-Peradventure, by *Royal Minstrel, Cherry Hill Farm, Aldie, Va.

TRAVELLING TOMY

Just to show you that you can never tell which way the cookie will crumble, the second best two-year-old of 1958 was bought more as an afterthought than as a race horse. His name is *Tomy Lee and there are some who will contend that he was the best two-year-old of 1958, although that thesis would be hard to substantiate since First Landing beat him not far but clearly in The Garden State after a questionable decision for First Landing in the Champagne.

Fred Turner bought himself a Tulyar colt, *Tuleg for $25,000 at the New Market sales. Mr. Turner wanted a travelling companion for his high-priced purchase so he bought *Tomy Lee for $6,720 just to come along for the ride. Of course *Tomy Lee's sire, Tudor Minstrel, and his inbreeding to Hyperion didn't do anything to scare Mr. Turner away. But, the purchase of *Tomy Lee was, to a large extent, of those "might as well" things with *Tuleg being the big gun.

*Tuleg has never raced because of a bad shoulder, and, as everybody knows, *Tomy Lee turned out to be a rip snorter winning everything in sight on the Coast and then coming east and being maybe a head shy of the very top of a fine crop of two-year-olds. R. J. Clark

MR. CHAUNCEY'S powerful 17 hands coupled with his natural jumping ability make him an ideal hunter sire.

MR. CHAUNCEY'S first crop won breeding classes last year. They clearly reflect his quality, bone and excellent disposition.

MR. CHAUNCEY

dk.b.h., 1950, by

Cataclysm-Chickabiddy by Chicstraw

$100 - Live Foal

STANDING AT HOLLY HOUSE

Inquiries to Mrs. George L. Howe

Tel: Parkway 5-3463

Limekiln Road Fulton, Md.

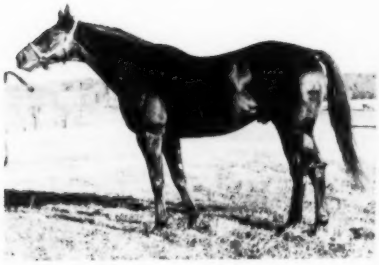

DUC de FER

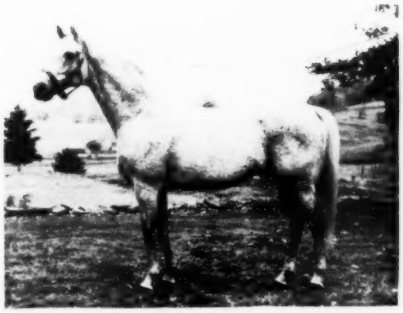

COCHISE

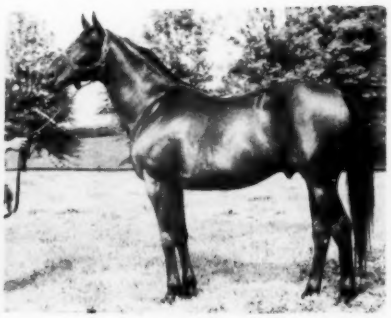

PHALANX

LEVEL LEA

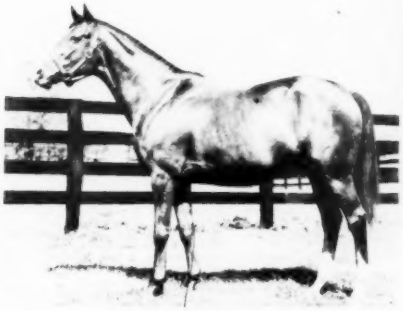

SUNGLOW

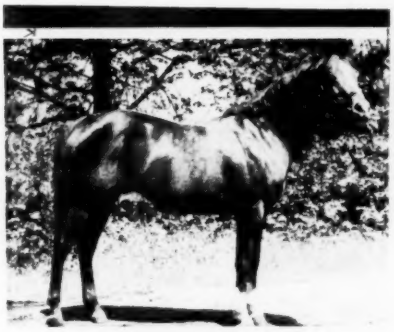

COUNT NIMBLE

*BEECHPARK

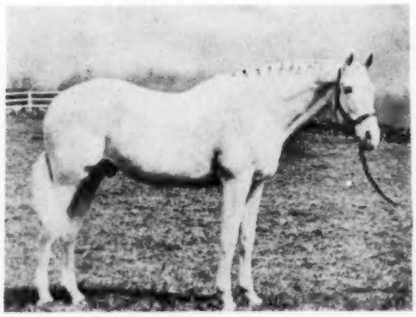

GREY FRIAR

*SEA CHARGER

SEER

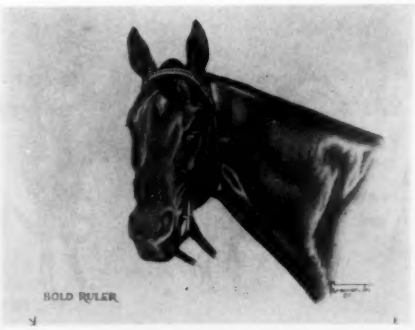

BOLD RULER

WAR DAUBER

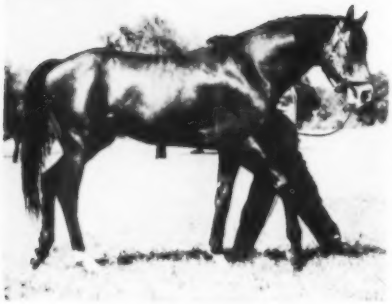

ROUGH'N TUMBLE

FIRST CABIN

*STELLA AURATA

THYMUS

PRINCE QUEST

RAM o' WAR

HILARIOUS

KING'S STRIDE

ALSAB

NEEDLES

LORD VANITY

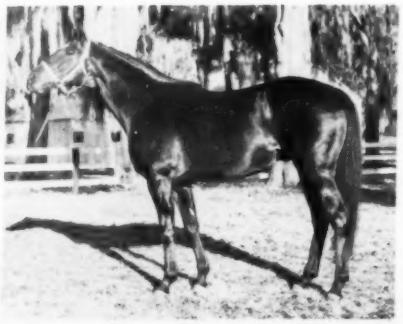

FAIR RULER

*ROLLING ROCK

A son of *Nasrullah out of a half-sister to Straight Deal, winner Derby

*ROLLING ROCK is out of Salecraft, dam of Transaction, winner of the Madrid H. at Curragh over *Esprit de France; and Marjorie Castle, winner two races at 2. Salecraft is a half-sister to Straight Deal, a top 2-year-old and champion 3-year-old of his year (highweight on the Free Handicap, 133 lbs.) in a crop which included *Nasrullah, Persian Gulf, *Kingsway II, etc.

*NASRULLAH	Nearco	Pharos
		Nogara
	Mumtaz Begum	*Blenheim II
		Mumtaz Mahal
*ROLLING ROCK, br., 1951		
SALECRAFT	Orpen	Solario
		Harpy
	Good Deal	Apelle
		Weeds

Fee $500 Live Foal

Also Standing

*RUFIGI

Sire of Dillsburg (10 wins including Pennsylvania Hurdle S.), Deferment (8 wins), and other good winners Carthage (placed in Meadow Brook, Indian River, Beverwyck and Saratoga Steeplechase Handicaps) and Chambourg (six wins in 1956), as well as numerous winners in the show ring. *Rufigi is by *Easton out of the great mare Malva, dam of six stakes winners including Derby-winner and leading sire, *Blenheim II.

**RUFIGI, by *Easton—Malva, by Charles O'Malley*

Half-brother to *BLENHEIM II and five other stakes winners

Fee $200 Live Foal

ROLLING ROCK FARMS

Richard K. Mellon, Owner

Reply to
William Bale, Manager, Ligonier Pa.
Phone Beverly 8-9507

Virginia's New Stallions

Ruth Kennedy

Virginia lists fifteen new stallions among the 135 standing for the 1958 season in the Old Dominion giving the breeder ample opportunity to find the type and breeding he desires. Among the new comers to the list, one may find an Argentine bred in *Michigan 3rd; French lines in *Master Boing; English breeding in *Sultan's Mahmoud; and American stakes winners in Third Brother, Midafternoon, and Parnassus a recruit from the Maryland ranks.

FLYING PETAL, ch., 1951 by Jack High-Grandiflora by High Quest.

A winner of $13,005 at 4 and 5. Owned by Robert F. Griffith. Standing at Griffith's Farm, Philomont, Va. Fee $100.

HAM BONE, b., 1948 by Anibras-Loustel by Sweeping Light.

By a son of *Quatre Bras II out of the Sweeping Light mare Loustel, Ham Bone won $78,270 during his career. Owned by Miss Josephine Rigione. Standing at Over The Grass Farm, The Plains, Va. Private Contract.

HUESO, b., 1950 by Roman-Blois by Man o'War.

A stakes winning son of Roman, Hueso won over $85,900 during his four years of racing. Blois is by the great sire Man o'War out of the Sardanapale mare *Mademoiselle de Valois. Owned by John E. Hughes. Standing at Piedmont Farm, Middleburg, Va. Fee $750, live foal.

LOST TREASURE, ch., 1951 by Menow-Idle Quest by *Sir Gallahad III.

A son of the stakes winning sire Menow, sire of Askmenow, Medid, Ringmenow, Assemblyman, and many others; out of the producing mare Idle Quest, the dam of Out of Reach and Quiz Session. Owned by William T. C. Rogers. Standing at W. T. C. Rogers' farm at Leesburg, Va. Private Contract.

*MASTER BOING, blk., 1953 by Medium-*Madelon II by Trollius.

The winner of the Washington D. C. International in 1956 defeating Mr. Gus, Fisherman, Dedicate, etc,. *Master Boing will make his first season at stud this year. By the winner of the Grand Prix de St. Cloud and the Prix de la Municipalite, Medium is a son of Meridian and a grandson of Tourbillon. *Master Boing is the only foal of the outstanding race mare *Madelon II who has a racing index of 3.91 including a victory in the Prix de Maleret. Owned by E. L. Stephenson. Standing at Kilmaurs Stud, Warrenton, Va. Fee $750, live foal.

*MICHIGAN 3rd, b., 1944 by Tonico-Kyra by Parwiz.

This is the first season that services are available to the Argentina bred *Michigan 3rd, winner in the Argentine and twice conqueror of the mighty Assault in this country. His sire, Tonico, was rated one of the best three-year-olds in Argentina. His dam, Kyra, is a daughter of Parwiz, one of the leading sires in Argentina for many seasons and a winner of the City & Suburban Handicap, Gratwicke Produce stakes etc. Owned by G. G. Waugh & Son. Standing at G. G. Waugh's farm, Culpeper, Va. Fee $500, live foal.

MIDAFTERNOON, b., 1952 by Billings-Mideau by *Bull Dog.

Stakes winner of $211,095 and 17 races including the Metropolitan Handicap, defeating Nashua; Display Handicap; Massachusetts Handicap; Excelsior; 2nd to Dedicate in the Brooklyn Handicap; etc. His sire, Billings was a stakes winner and is sire of Top Traffic, Jocko's Walk, Penny's First, Bookkeeper; and is by the great *Mahmoud. Midafternoon's dam is the *Bull Dog mare Mideau, dam of Mid Point, Mid River, Mid Admiral, Mid Reward and many others. Owned by Mrs. E. E. Robbins. Standing at J. North Fletcher's Crestone Farm, Warrenton, Va. Fee $300, payable October 1, 1959.

NEW TWIST, gr., 1954 by Bonne Nuit-Sisterly Love by Great War.

New Twist is by the great jumper Bonne Nuit, many times champion in the show ring. His outstanding disposition made it possible to hunt and show Bonne Nuit in the hunter divisions until the AHSA barred stallions from this division. Owned by Mrs. M. J. Pohzehl. Standing at Sands farm, Middleburg, Va. Fee $200, return.

PARNASSUS, b., 1950 by War Admiral-*Ulvira II by Umidwar.

Parnassus is making his first season in Virginia after having previously stood in Maryland. Only stakes winning son of War Admiral in the Old Dominion, Parnassus won $92,125 on the flat and turf including the Bougainvillea Turf 'Cap in record time; the Lincoln Downs Autumn 'Cap; the Lincoln Special; and equaled the track record at Rockingham Park for 1 mile. *Uvira II was the undefeated Irish Oaks winner and has produced the stakes winners Colonel O'F, Noble Impulse, & General Staff in addition to Parnassus. Owned by Hubert Phipps. Standing at Rockburn Stud, Marshall, Va. Fee $500, live foal.

*SHINING, ch., 1950 by Court Martial-Gold Apple by Winalot.

Court Martial was the leading sire in England in 1956 and is the greatest living sire of two-year olds. Sire of the Gimcrack stakes winner Pheidippides, the Richmond stakes winner Promulga-

Continued on Page 12

***Nordlicht & Niccolo D'Arezzo Have Sired 316 Race Winners,**

Including Stakes, Handicaps, Track Records, and other winners here and Europe

*NORDLICHT
40% of *NORDLICHT's foals in Europe are Stakes Winners. American winners average more than 7 wins per winner. A phenomenal record. He is one of the very few Double Derby Winners in the World.
Fee: $1,000.00

*NICCOLO D'AREZZO
By *ORTELLO-NOGARA, the only remaining breeding half-brother of NEARCO.
*NICCOLO D'AREZZO a 4 stakes winner in Europe and 2nd in the St. Leger.
Fee: $500.00

***ROYAL GUARD II**
BRANTOME-LILAC TIME, by *PHAROS
Fee: By private treaty
Fees payable Oct. 1 of year bred.

Boarding facilities available for outside mares to be bred.

Breeding and young stock available from time to time

Idle Hour Farms

Dr. C. Walter Mattingly, Owner
Conrad Hymel, Manager

Phones: New Orleans JA 5-3636 or 21 4-3636
Rt. 1, Box 1168, Kenner, Louisiana

For The 1959 Season

MORE SUN

ch. 1947

- Sun Again
  - Sun Teddy
    - *Teddy
  - Flag Pole
    - American Flag
- The Damsel
  - *Queen Herod
    - Tetratema

SKY SHIP

blk. 1949

- Teddy's Comet
  - *Teddy
  - Flying Comet
    - Peter Pan
- Boat
  - Man o'War
  - Crotala
    - Black Toney
    - *Herodias

Both MORE SUN and SKY SHIP incorporate "The Ingredients of Top Stakes Success"

The excellent race horses and young sires MORE SUN and SKY SHIP represent an admixture of the world's greatest bloodlines. They are direct male-line descendants of the great foundation stallion *Teddy. Through their top stakes-producing dams they incorporate the classic pedigree of Man o'War and the blazing speed of The Tetrarch, England's greatest source of speed.

MORE SUN has sired such stakes and handicap performers as WIREY-MARKS, BOYCOTTER, and ENCORE, the latter a stakes winner at 2 and again at 4, 1958. MORE SUN had out 6 two-year-old winners in 1958 including such good ones as NUVO (at Garden State, Monmouth, Saratoga), SON OF SUN (at Arlington), etc. MORE SUN'S dam, THE DAMSEL, produced 2 stakes winners and the winners of more than 100 races.

1959 Fee: $600 Live Foal

SKY SHIP, winner of the Florida Derby and Swift Stakes, is bred to be a sire. A scion of the *TEDDY line, one of the greatest in the world, he is out of BOAT, dam of 5 stakes winners, including the sires GREEK SHIP and NOBLE HERO. The next dam, CROTALA, produced WAR FLOWER (dam of ACE ADMIRAL, successful sire; also dam of HELIOSCOPE, $418,275, a leading sire prospect). SKY SHIP had 3 two-year-old winners from his initial crop at 2, 1958. He is very sure with his mares.

1959 Fee: $250 Live Foal

BROOKMEADE FARMS

Upperville **Virginia**

Virginia Stallions

Continued from Page 10

tion, etc. Owned by Vivian Schaefer. Standing at Willow Creek Farm, Herndon. Fee $200 live foal, private contract to approved mares.

SONIC, blk., 1948 by Blue Larkspur-Split Second by Sortie.

A stakes winner at three, Sonic earned $91,337. Blue Larkspur is the sire of the stakes winners Best Seller, Ocean Blue, Myrtlewood, Blue Swords, Blue Delight, etc. Owned by Mrs. M. H. Everhart. Standing at Willow Creek Farm, Herndon, Va. Fee $300, live foal; private contract to approved mares.

*SULTAN'S MAHMOUD, ch., 1953 by Nearco-Majideh by *Mahmoud.

*Sultan's Mahmoud was injured as a young horse, making it impossible to truly evaluate the full brother to *Masaka, winner of the English and Irish Oaks and champion filly of her year. He is a half-brother to the great *Gallant Man, winner of over $510,270 and such stakes as the Belmont, Travers, Metropolitan, Jockey Club Gold Cup, etc. Nearco, his sire, was the leading sire in England three seasons and sire of many stakes winners including Dante, Sayajirao, *Nasrullah, Nimbus, *Royal Charger, etc. Owned by Miss Eleanora Sears. Standing at Burrland Farm, Middleburg, Va. Fee private contract.

*SUN RULER II, b., 1951 by *Nasrullah-Solisequious by Solario.

*Sun Ruler II, winner, is by the great sire *Nasrullah who has produced such outstanding horses as Nashua, Noor, Never Say Die, Delta, Bold Ruler, Leallah, Nearula, Mister Gus, Nasrina, and many others. *Nasrullah was the leading sire in money won in 1954 and 1956, and was second in 1957. Owned by Arthur Godfrey. Standing at Benton Farm, Middleburg, Va.

THIRD BROTHER, b., 1953 by *Princequillo-Hildene by Bubbling Over.

Making his first season in stud after five seasons of hard campaigning, Third Brother was retired sound after earning $310,757. His sire *Princequillo, sire of the mighty Hill Prince; Round Table, leading money winner; Dedicate, the best handicap horse of 1957, etc., needs no introduction to breeders. His dam, Hildene has more than proved her producing ability with Mangohick, Prince Hill, Hill Prince, Third Brother and the tremendous two-year-old of 1958 First Landing. Third Brother is a full brother to Hill Prince who has proven his ability both on the track where he won $422,140 and as the sire of such as Bayou, Levee, Riley, Harrodsburg, etc. Owned by C. T. Chenery. Standing at The Meadows, Doswell, Va. Fee $1500, live foal.

*TUDORKA, b., 1953 by Tudor Minstrel-Neocracy by Nearco.

*Tudorka is a half-brother to the great *Tulyar, winner of 9 stakes and leading money winner in England. His sire was unbeaten at two and winner of 8 stakes races. Tudor Minstrel is the sire of Tudor Melody, *Poona II, *Tomy Lee, etc. *Tudorka's dam produced the stakes winners *Tulyar, Cobetto, etc., and was a stakes winner herself. Owned by Miss Eleanora Sears. Standing at Burrland Farm, Middleburg, Va. Fee, private contract.

HARDIN IMPORTED WEANLINGS

Mr. and Mrs. Taylor Hardin of Newstead Farm, Upperville, Va., following their successful practice of former years, recently returned from England, where they purchased privately three weanlings. These include a chestnut colt by Fair Trial out of the French-bred mare Banassa, winner of seven stakes races abroad and second in the Washington D. C. International. They also secured a chestnut colt by Aureole out of the Portlaw mare Weighbridge, dam of Howell E. Jackson's Chesapeake Trial Stakes winner Four Fathoms; of Mr. Jackson's stakes winner Gloria Nicky; and of the stakes winners Edmundo and San Luis Rey. Third member of the trio is a chestnut colt by Persian Gulf out of Affair by Fair Trial, a full brother to the winners Funny Business and Abadan; the latter topped the Irish Free Handicap as a 2-year-old, and is sire of Jack Ketch, winner of the Irish Two Thousand Guineas.

FIRST DAM: MARSH MARIGOLD,
by *SIR GALLAHAD III
Dam of 10 winners by
8 different sires including
MASTER FIDDLE—$115,220
Stakes at 2, 3, and 4.
Winner Ardsley, Wood Memorial
ThistleDown Cup;
Placed in Quaker City, Experimental
Free H., Everglades Handicap, Flamingo,
Sapling, Narragansett Nursery Stakes.

CALTHA—winner, Fashion Stakes; second
in Jasmine Stakes.
Track record of :33 for 3 furlongs. Producer

SECOND DAM: PRIMROSE,
by ULTIMUS. 11 wins at 2 and 3
including Pimlico Autumn, Jerome,
Miss Woodford, Salem and Rainbow Handicaps
Dam of 7 winners including:
GOLD PRIZE—Bay View, Pittsfield Handicaps
READING GLORY—$52,202; 2nd
Louisiana, San Carlos Handicaps, Audubon
Stakes, Producers Primerole, Lucilia
Cape Rose, Hera

THIRD DAM: JUNE ROSE,
by MYRAM (Eng.)
Dam of 11 winners including:
BROWN BUD—Travers, Miller Stakes,
Maryland Handicap; Sire.
TOLA ROSE—16 wins,
Butler, Bowie, Havre de Grace H.; Sire
RICHMOND ROSE—Winner
Dam of Stakes winners
SWEET CAPRICE, RICA ROSIE,
Stakes placed JOHN'S PRIDE,
RICHMOND JAC, etc.

FEE: $300 LIVE FOAL

Inquiries to: JACK B. WARD
WARD ACRES FARM
RIDGEFIELD, CONN.

MASTER FIDDLE

Ro. h., 1949, by FIRST FIDDLE—
MARSH MARIGOLD, by *SIR GALLAHAD III
best son of FIRST FIDDLE ($398,610).
Stakes winner of $115,220,
Wood Memorial, etc.,
has outstanding family

Standing at: WARD ACRES FARM
Quaker Ridge Road
New Rochelle, N. Y.

WARD ACRES FARM

Rene Williams, Manager

NEw Rochelle 6-7736

PROMISE HER ANYTHING —

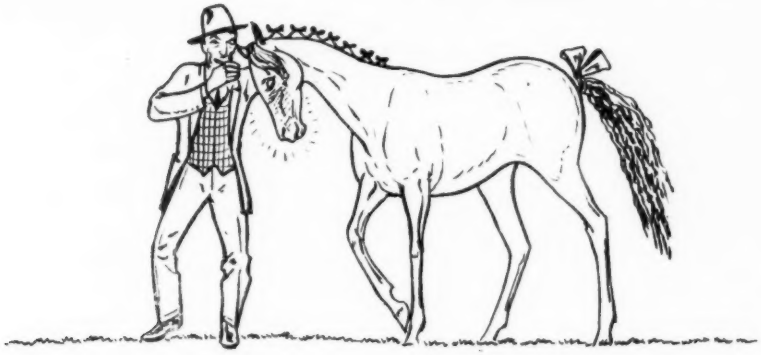

BUT SEND HER TO —

PROPHETS THUMB!

BR. H., 1949 .....

- Bull Lea .....
  - *Bull Dog
  - Rose Leaves
- Bee Mac .....
  - War Admiral
  - Baba Kenny

The horses by the beautifully bred ***Phophets Thumb*** continue their sire's remarkable percentages of winners from starters and starters from foals. In 1958, 25 of his get have won a total of 62 races at America's foremost tracks. ***Grey Jet*** has won 6 times this year, ***Night Shopper*** has won 4 races, ***Prophetic*** has won 4, ***Spun Sugar*** has won 6, etc. And every year the ***Prophets Thumbs*** win more than their share of the races. His stakes winners include ***Prophets Bell, Tiny Little,*** etc., and his stakes-placed winners include ***Sand Shark, Nunya,*** etc.

FEE $500 LIVE FOAL

MRS. MARIE MOORE

THE PLAINS **HIGH HOPE FARM** VIRGINIA

Maryland Stallion Picture - 1959

Joe B. Hickey, Jr.

Eighty-four Thoroughbred stallions will make the 1959 stud season in Maryland, marking a decrease of six in the number comprising the 1958 roster. Newcomers to the list are Kinda Smart, Dark Ruler, Quarter Deck, Jabneh, Frosty Whirl, Irritate and Parlor Pink.

Before outlining the qualifications of the new stallions, however, it might be well to pause briefly and recount changes which transpired in the past year.

Necrology

The Free State breeding industry suffered a grevious loss last August 28 when Alfred G. Vanderbilt's Discovery was put to sleep. The 27-year-old progenitor had suffered a heart attack several years ago, and this condition, compounded by the infirmities of his age, dictated a merciful end to spare the fabled weight-carrier of the '30's further suffering.

Discovery, which had sired winners of approximately $6,000,000 while proving to be one of America's great broodmare sires, had reigned as the premier stallion in Maryland ever since the death of *Challenger II at Glade Valley Farm in December, 1948.

The only consolation in Discovery's loss to Maryland is that his grandson Native Dancer has shown promise of furnishing out into a stallion of first quality. From his first crop of two-year-olds (1958), Native Dancer was represented by four of his sons and daughters on the Experimental Free Handicap. Only one other sire in the country, Christopher T. Chenery's Hill Prince, made a better showing.

Another notable loss during 1958 was that of the Widener winner, The Rhymer. The 20-year-old son of *St. Germans-Rhythmic, by *Royal Minstrel, was a victim of a tragic fire which ravaged the farm of Elmer L. and Louis P. Morsberger in Catonsville, November 28. The following day The Rhymer's finest son, Vertex, won the $50,000 Pimlico Special to gain his third straight stakes victory. The Rhymer, which had been given to the Morsbergers only a few months previous by his former owner, Samuel M. Pistorio, also is the sire of the 1958 stakes winner Snommis.

Among other deaths in 1958 were those of *Abbe Pierre, High Lea, Pharanor and Sporting Guy. *Abbe Pierre and High Lea, both of which had stood at Elray Farm, were humanely destroyed due to infirmities prior to the dispersal of the late G. Ray Bryson's racing and breeding stock.

Relocations

*Acramitis, *Advocate, *Fairforall, Free France, Colonel Mike, King's Stride, Parnassus, *Radiate II and *Shahpoor have been moved out of state. *Acramitis and *Advocate are making the 1959 stud season in Pennsylvania. Colonel Mike, sire of the 1958 stakes winners Movitave and Mickey Boy, has been returned to Meadowville Farm, Warrenton, Virginia. *Fairforall and Parnassus also moved to the Old Dominion. The former has taken up residence at James Edwards' Audley Farm; the latter has been placed in duty at Hubert Phipps' Rockburn Stud, Marshall.

The 18-year-old Man o' War stallion Free France, sold to C. A. Petrillo at the Bryson sale, is standing in Delaware. King's Stride has been returned to Florida. *Radiate II, son of Hyperion, serves at the L. E. Morris farm, Collinsville, Illinois. *Shahpoor, three-quarter brother to *Alibhai, is now at B. A. Dario's Rhode Island nursery.

Three other stallions have been relocated within the state. Blazing Count, second to Nashua in the Belmont Stakes, has been transferred from Quarry Farm, Hydes, to Elray Farm, Kingsville. Manipur, gray son of *Mahmoud, has been moved from Holly House Farm, Fulton,

Continued on Page 18

*NORTH CAROLINA

One of *Kingsway II's Best—

*Kingsway II	Fairway	Phalaris	
		Scapa Flow	
	Yenna	*Ksar	
*NORTH CAROLINA, b., 1948		Yane	
Kitty Hawk	Precipitation	Hurry On	
		Double Life	
	Lavinia	Bosworth	
		Ann Hathaway	

From *North Carolina's first two small crops only two have started including the winner State Express.

*NORTH CAROLINA won Derby Trial S. at Lingfield beating Stokes (2nd in 2,000 Guineas) and Turco II (2nd best 2-year-old, 1950) and 1¼ mile Sandown Park Trial S. Was one of better regarded horses for 1951 English Derby.

*KINGSWAY II, sire of *North Carolina, has made a major impression on American racing with only a few produce to race here: *Royal Vale ($275,690), *Stan ($230,850), etc. In England *Kingsway II has sired Prince Barle, Refund, Kingsfold, etc., winners of major stakes.

*NORTH CAROLINA is out of a mare by Precipitation (sire of classic winners and a leading sire). *North Carolina is half-brother to the champion Mexican horse, *Orizaba. The next dam produced five stakes winners.

Fee $500

Due Sept. 1, 1959, mare in foal. Free to stakes winners or dams of stakes winners.

THE MILL RIVER STUD CORP.

Black Hole Hollow Farm, South Arlington, Vermont, 30 miles from Saratoga, N. Y.
Inquiries to Thomas M. Waller, Bedford Hills, New York

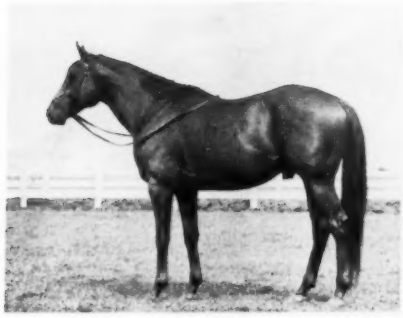

MORE SUN

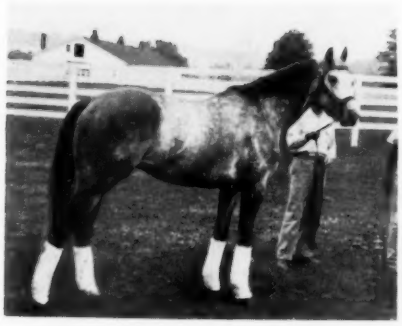

NATIVE DANCER

ADMIRAL TAN

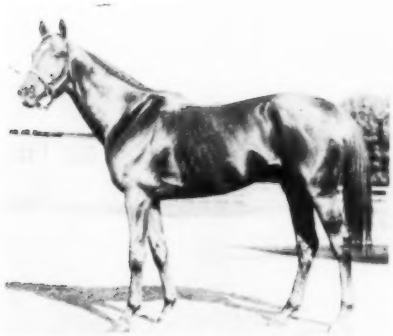

LOSER WEEPER

*NORTHERN STAR

WITCH HUNT

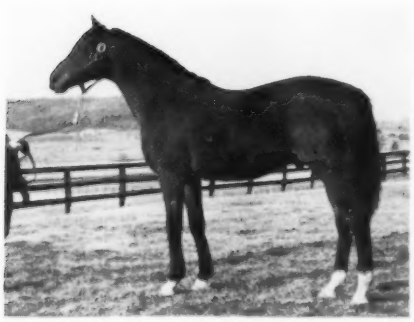

TUS ONE

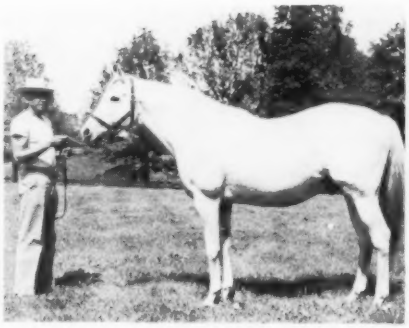

*MAHMOUD

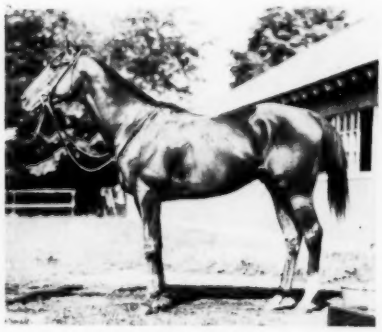

TO MARKET

*NILO

BATTLEFIELD

DARBY D'AMOUR

PAVOT

FLYING FURY

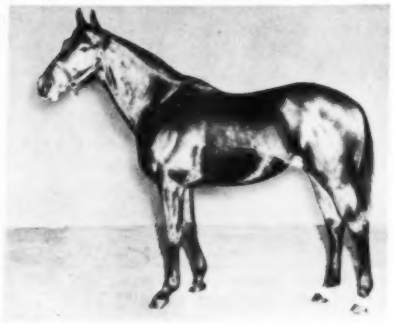

*SHARRAGH

*NASRULLAH

COUNTERPOINT

*OUR LOVE II

GREEK SONG

TIM TAM

*KING BRUCE II

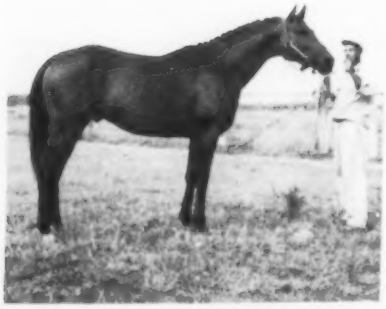

MR. CHAUNCEY

*GALLANT MAN

*JOHN CONSTABLE

FAST AND SOUND!

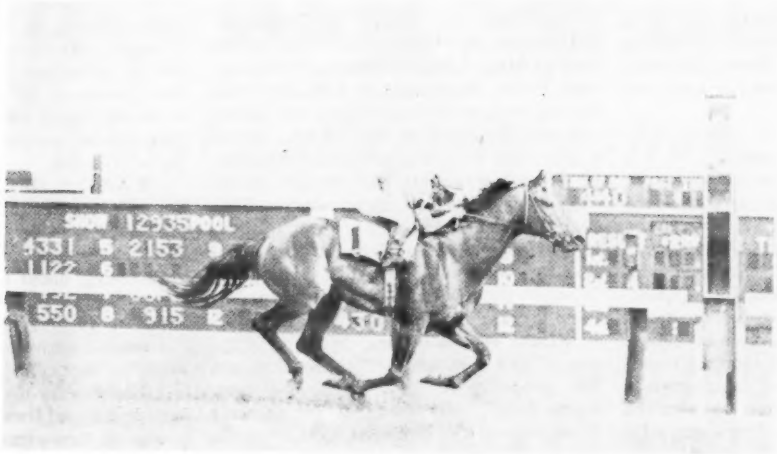

JABNEH

b. h., 1952
- BIMELECH
  - BLACK TONEY
  - *LA TROIENNE
- BELLESOUR
  - *BEAU PERE
  - *DONATRICE

JABNEH is a horse of superior pedigree and exquisite conformation. He has shown particular aptitude for grass racing, and each season brings new big-pursed stakes in that department of racing.

His Sire: BIMELECH — Stakes winner and leading money winner at 3. Sire of winners of over $5,000,000.

His Dam: Stakes winner and never out of the money at 2. Won four races out of six starts including Spinaway, Astarita Stakes, also ran second in Empire City Demoiselle and Schuylerville Stakes. Dam of six foals of racing age, five of whom have started and won, including the stakes winners **JABNEH** and **BEAU DIABLE.**

His racing record: Stakes winner on the turf, including the Longfellow Handicap (1 mile) and the Hialeah Turf 'Cap (1 1/2 miles) defeating Oligarchy, *Blue Choir, Impasse, etc.

Fee: $750 — Live Foal

Rock Hall, Md. **Springfield Farm** Rock Hall 6097

(MRS. LOUISA CARPENTER)

Maryland Stallions

Continued from Page 14

to Perry Cabin Farm, St. Michaels. Ocean Front, which formerly stood at Panorama Farm, Forest Hill, will make the 1959 season at John B. Merryman's Clynmalira Farm, Sparks.

Loser Weeper, son of Discovery which shares Sagamore stud duty with Native Dancer, will continue during 1959 at a $500 fee, but on a live-foal basis. Doublrab and *Renown II, Paisley Farm, Phoenix, stallions, will stand free to approved mares.

Stallion Additions

Additions to the 1959 Maryland roster:

DARK RULER, b., 1952, by Bimelech-Dark Imp, by The Porter. Owned by Mrs. Leigh G. Bishop, Dark Ruler enters stud at Alan T. Clarke's Huntington Farm, Clarksville, at a $500 fee. Dark Ruler, former holder of the six-furlong track record at Tropical Park, won 21 races, was second 15 times and third 12 times, earning $93,984. He won or placed in stakes in each of his five seasons on the track. Winner of the Commonwealth Handicap, he placed in the Sanford, Great American, Tremont and Shevlin Stakes, and the DeSoto, Colin and Tropical Park Inaugural Handicaps.

FROSTY WHIRL, b., 1950, is a son of defunct The Rhymer-Ice Dancer, by *Isolater. Owned by Ulysses W. Froe, he will stand at Greenwich Farms, Lothian at $250.

IRRITATE, b., 1948, by Wait A Bit-Tantalize, by Tintagel. Irritate won 20 races, was second 15 times and third 11 times while racing from two to eight. Owned by F. Baldi, he is standing at that horseman's Burtonsville farm at $300, live foal.

JABNEH, b., 1952, by Bimelech-Bellesoeur, by *Beau Pere. He enters stud at Mrs. Louisa Carpenter's Springfield Farm, Rock Hall, at $750, live foal. Racing at three and on through six, Jabneh won 8 races and $164,462. He was second 8 times and third 8 times. An accomplished grass horse, this half brother to the 1958 Long Island Handicap winner, Beau Diable, won the Hialeah Turf and Longfellow (second division) Handicaps. Additionally he was second in the Dixie, Olympic and Hialeah Turf Handicaps and third in the New York Handicap.

KINDA SMART, br., 1952, by High Lea-March Scholar, by *Rhodes Scholar. The property of Mrs. G. Ray Bryson, Kinda Smart will stand at his owner's Elray Farm, Kingsville, at $300, live foal. He won 9 of 46 starts, and second 21 times and third twice, earning $85,108. He won the Tyro and Pimlico Breeders' Stakes and the Burch Memorial Handicap. Other stakes placings include seconds in the William Penn, Christiana, Dover, Maryland Futurity and Hibiscus Stakes, and Maryland Sprint, Burch Memorial and Southern Maryland Handicaps, and third in the Capitol Handicap.

Kinda Smart's sister Wise Scholar won the Bowie Kindergarten and Hialeah Juvenile Stakes.

PARLOR PINK, ch., 1951, by Discovery-Pansy, by *Sickle. He will stand at Mrs. George L. Howe's Holly House Farm, Fulton, at $250. Parlor Pink won 6 races, was second 7 times, and third on 11 occasions, earning $25,032. His dam produced 10 winners of 81 races, including Social Outcast (118 wins, $668, 300), second leading money-winning gelding of all time.

QUARTER DECK, b., 1953, by *Half Crown-Miss Ferdinand, by *Bull Dog. The property of Christiana Stable, Quarter Deck is standing at Bowling Brook Farm, Middleburg, under the auspices of Trainer Henry S. Clark. Winner of 10 races and $38,230, he is the last foal of Miss Ferdinand, fountainhead of Christiana's breeding success.

Winner of the Matron Stakes and Saratoga Speed Handicap, Miss Ferdinand produced nine winners from eleven foals. In addition to Quarter Deck, she foaled Andre (29 wins, $143,757), Sea Snack (dam of Endine and Ricci Tavi), the stakes-placed Oberod, the winner-producer Brides Biscuit, the winners Tus One (sire), Two and Six, Bertie, and Hauteur.

IN MARYLAND

***NORTHERN STAR**

b. 1948
Brilliant 2-Year-Old
Track Record Breaker at 4

By the Aga Khan's great 2-year-old MIRZA II (*Blenheim - Mumtaz Mahal) out of the stakes producer VENUS (by the speed sire Gold Bridge) *NORTHERN STAR won or placed in 14 stakes.

Sire of 10 2-Year-Old Winners '58

From his first two small crops *NORTHERN STAR has sired 19 winners, including 10 2-YEAR-OLD WINNERS OF 16 RACES in 1958.

$500 Live Foal

CAREER BOY

dk. b. 1953
Leading 2-Year-Old '55

His sire: PHALANX ($409,235) by Pilate-Jacola (best 2-year-old filly of her year). His dam: the *Mahmoud mare SWANKY, winning sister to the undefeated 2-year-old champion First Flight.

CAREER BOY'S race record at two earned him the TOP WEIGHT ON THE EXPERIMENTAL FREE HANDICAP.

Plagued by bad luck and minor injuries at 3, he lost the classic BELMONT STAKES by a head, but won the UNITED NATIONS HANDICAP under highweight by scale and was voted the best GRASS HORSE of 1956.

$750 Live Foal

WINDMILL HILL FARM

PETER JAY

R. D. 2, Havre de Grace, Md.
Telephone Churchville 5491

Raleigh Burroughs

Continued from Page 1-A

"For years," he growled, "I've seen 'em send the bettors' money back to the track to cut down the prices. Once, I had to take one to ten on a five-to-one shot.

Long waited for a sure thing and let go with his broadside.

He wagered $1,000 with a bookie he particularly wished to punish and then took his bankroll to the track.

Linden Tree was the horse he liked, and a few minutes before post time, that promising two-year-old was down to 1 to 3 on the board.

Then Mr. Long dumped $3,500 into the pool. There was an entry of his own on which he bet, but, in the investigation that followed, it was revealed that money had been spread all over the board - except on Linden Tree - at the last minute.

This action in other directions made a 9.70-to-1 shot out of Linden Tree. He paid $21.40 to win, $2.60 to place and $2.20 to show. Of course, Mr. Long got satisfaction from his bookie, but few others did. The "news bureau" that supplied results to the books, ordered the layers to pay off at 1 to 3, and to ignore the price hung up at the track.

The "Daily Racing Form", something less than the respected journal it is today, left blank spaces in the chart after Linden Tree's name, but printed the prices on the place and show horses.

Continued on Page 53

Standing at

Hamburg Place

A most distinguished sire

at a reasonable fee

WAR RELIC

MAN o'WAR-FRIAR'S CARSE

sire of: Battlefield

Intent

Relic

Missile

and many other top horses

$2500 Live Foal

property of the Estate of Samuel D. Riddle

Also standing at HAMBURG PLACE

WAR ADMIRAL

*SOMALI II

BIG MONEY

*MOONDUST II

*OUR LOVE II

Preston Madden

Winchester Pike Lexington, Ky.

SUMMA CUM

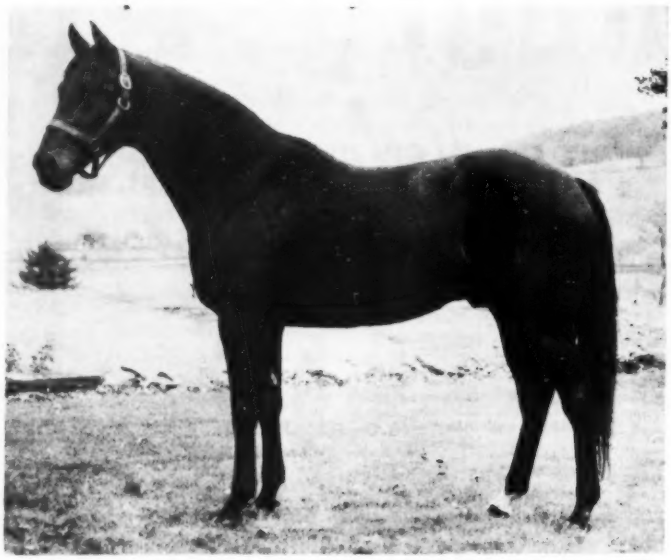

by *ALIBHAI-MISS DOGWOOD, by *BULL DOG

(Property of Brae Burn Farm)

HIS MALE LINE - SUMMA CUM is a son of *ALIBHAI, sire of 22 winners of $100,000 or more. No stallion *ALIBHAI'S age or younger can challenge that record. For 10 straight years he has been listed among the nation's 10 leading sires. Thus, SUMMA CUM is the grandson of HYPERION, recognized internationally as the greatest sire of his time.

HIS FEMALE LINE - SUMMA CUM'S dam line goes back to the fabulous foundation mare MYRTLEWOOD. His first dam, MISS DOGWOOD, won the Kentucky Oaks, Keeneland Special Event, Phoenix Handicap and Steger Handicap, etc. He is, therefore, a half-brother to stakes winners Sequence, Bernwood and Bella Figura.

1959 FEE $300 LIVE FOAL

Standing at

J. NORTH FLETCHER

CRESTONE FARM

WARRENTON Telephone 393 VIRGINIA

THIRD BROTHER

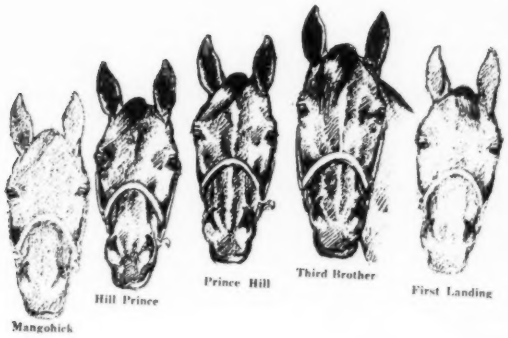

THIRD BROTHER
Bay, 1953

- *Princequillo
  - Prince Rose
    - Rose Prince
    - Indolence
  - *Cosquilla
    - Papyrus
    - Quick Thought
- Hildene
  - Bubbling Over
    - *North Star III
    - Beaming Beauty
  - Fancy Racket
    - *Wrack
    - Ultimate Fancy

Full brother to 2-year-old champion and Horse-of-Year HILL PRINCE.

Half-brother to 2-year-old champion FIRST LANDING.

THIRD BROTHER is the youngest of a magnificent trio of brothers—all stakes winners; is one of five top stakes winners from Hildene. The background of performance is similar to other exceptional brothers which have made Turf history. Third Brother, himself, won $310,787.

Fee $1,500 Live Foal

C. T. CHENERY *The Meadow* DOSWELL, VIRGINIA

Florida Stallions

Frank Talmadge Phelps

One of the more objective standards for measuring a State's breeding program is the number of new stallions being introduced into the area's studs, both to replace sires removed by sales, death or retirement; and to increase the region's quota of active stallions.

In this respect, as in so many others, Florida ranks well up on the list of Thoroughbred breeding States. According to the Stallion Roster of The Florida Horse, a total of 19 stud horses scheduled to stand in Florida for the 1959 breeding season were not in breeding service in the Sunshine State in 1957.

The new Florida stallions for the 1958 and '59 seasons include Ace Destroyer, Alsab, Commonwealth, Correlation, Dr. Stanley, Ed's Day, Ever More, First Glance, *High Bandit, Hilarious, Ifabody, Jet Ace, *Leguisamo, My Banker, Needles, Nell's Boy, *Pactole, *Royal Ferry and Sheilas Reward.

This list is as notable for its quality as for its quantity. It includes stallions of highly fashionable breeding, promising stud prospects who demonstrated their merit on the racecourses, and established sires being moved to Florida from other areas.

In order to introduce these stud newcomers to Florida breeders, we have listed below, in alphabetical order and abbreviated style, pertinent details of their credentials: Age, breeding, location, ownership (if different from the farm at which they stand), racing record.

ACE DESTROYER, str. ro., 1950, by Grand Admiral-Ghazni, by *Mahmoud.

Broadmoor Farms, Ocala.

Won five of 32 starts and $67,509 at two through four, including Bashford Manor (second division) and Prairie State Stakes at two, and Sheridan Handicap at three. Fourth in only start at four.

ALSAB, b., 1939, by Good Goods-Winds Chant, by Wildair.

Bonnie Heath Farm, Ocala.

Won 25 of 51 starts and $350,015 at two through five, including Joliet, Primer, Mayflower (equaling 5 1/2 furlong track record of 1:05 1/5), Hyde Park, Washington Park Juvenile (equaling 5 1/2 furlong track record of 1:05), Prairie State, Champagne, Spaulding Lowe Jenkins and Walden Stakes, Washington Park Futurity and match race with Requested (new 6 1/2 furlong track record of 1:16) at two; and Preakness and Withers Stakes, Lawrence Realization, Dick Welles and New York Handicaps, American Derby and Narragansett Championship at three. Placed in stakes at four. Champion two-year-old of 1941.

COMMONWEALTH, dk. b., 1952, by Roman-Burgoo Maid, by Burgoo King.

Berry Farm, Anthony.

Won three of 11 starts and $30,675 at two, three, and five, including Suffolk 21 Invitational at three.

CORRELATION, b., 1951, by Free America-*Braydore, by Roidore.

Bonnie Heath Farm, Ocala. Owner, Syndicate.

Won nine of 37 starts and $330,009 at two through four and at six, including Charles S. Howard Stakes at two, and Florida Derby and Wood Memorial at three. Placed in stakes at four.

DR. STANLEY, lt. b., 1950 by Crowfoot-Breaking Point, by Danger Point.

Spring Hill Farm, Kendall.

Won six of 69 starts and $50,830 at two through four, six and seven, including Appleton Handicap at four. Placed at six. Unplaced in three starts at five.

EDS DAY, dk. b., 1951, by Bull Lea-Still Blue, by Blue Larkspur.

Ocala Stud, Ocala. Owner, J. A. Price.

Winner of 7 allowances and a maiden race at 3, 4, and 5, also winner of one race at 6, and $41,780.

EVER MORE, dk. b., 1953, by *Nasrullah-*Highway Code, by Hyperion.

Sunshine Stud, Inc., Ocala. Brae Burn Farm, owner.

Continued on Page 32

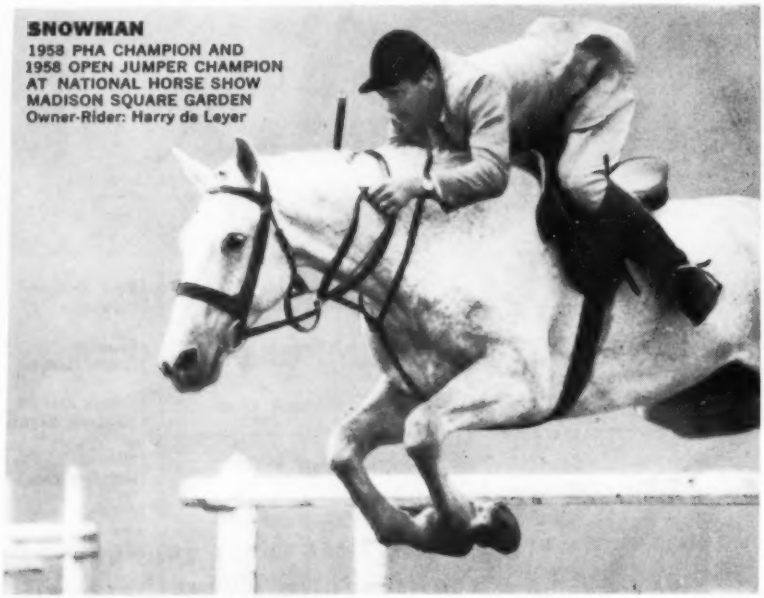

chevinal®

sets the pace for champions

Chevinal concentrates all the essential vitamins and minerals known to be necessary to equine health in one specially balanced, palatable, stable syrup or powder.

Chevinal added to the daily ration helps assure an optimal intake of vitamins and minerals necessary for . . .

good capacity to run • energy and good wind • nerve and muscular coordination • sturdy skeletal development • normal growth and reproductive function • good digestion and elimination • clean skin, glossy coat

VITAMINS

A, B_1, B_2, B_6, Niacin, D, E, and other vitamin B complex factors from brewer's yeast and other natural sources.

MINERALS

Calcium, Phosphorus, Iron, Potassium, Sodium, Copper, Magnesium, Manganese, Zinc, Iodine, Cobalt in readily assimilated forms.

write for samples and detailed literature

u. s. vitamin corporation

250 East 43rd Street • New York 17, N.Y.

syrup: quart and gallon bottles.

powder: 4½ lb. bottle, 25 lb. drum.

SWAPS

WAR ADMIRAL

NULLIFY

*SOMALI II

*SUN RULER II

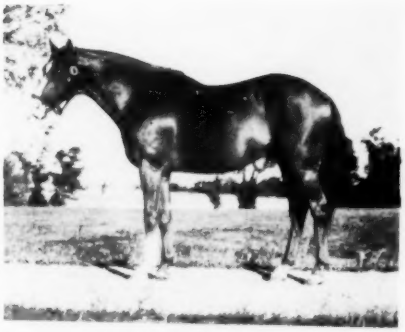

*CASTLE HILL II

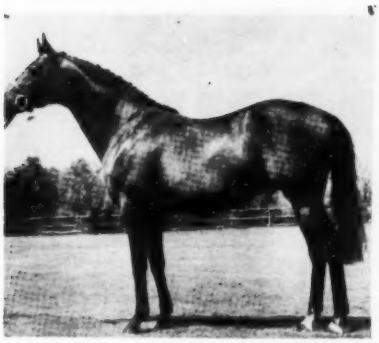

*RUFIGI

*ROLLING ROCK

BLESS ME

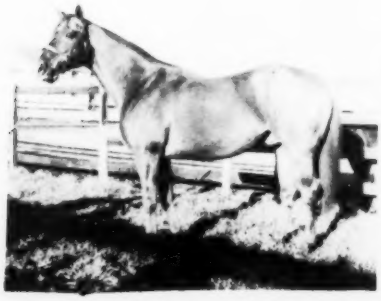

GIGOLO

*KHALED

QUIZ SHOW

*NORDLICHT

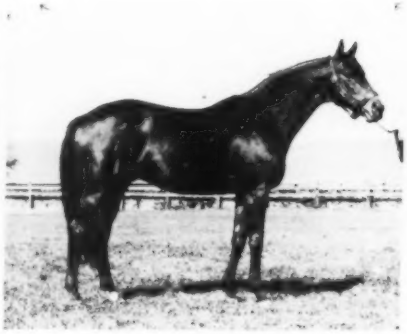

ARMAGEDDON

ALQUEST

*MISTER BLACK

CORRESPONDENT

*ENDEAVOUR II

MISTER GUS

*FAIRFORALL

CALL OVER

SUMMER TAN

*TULYAR

*TURN-TO

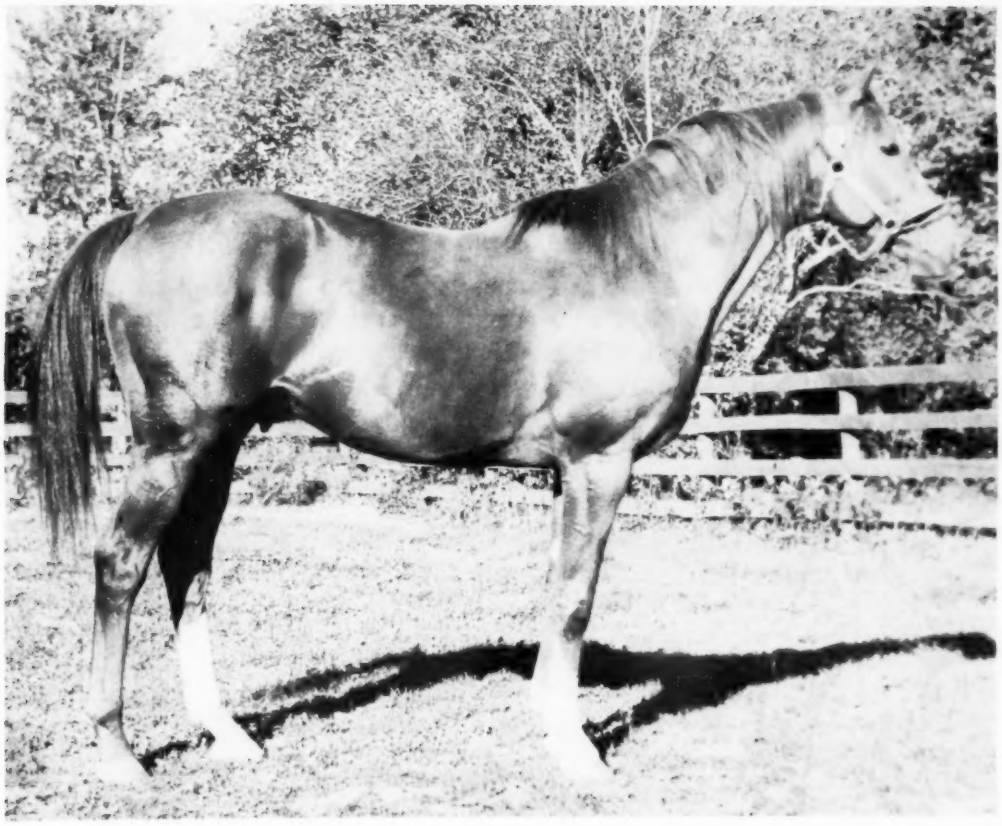

* DOUBLE ECLIPSE

BREED TO THE BEST

No Excuses
No Maybes
No Ifs

classic runners
classic pedigrees
top conformation
fine stud records

*DOUBLE ECLIPSE

Ch.h. 1947
- Hyperion
  - Gainsborough
  - Selene
- Doubleton
  - *Bahram
  - Double Life

$1500 live foal
or $1000 - 3 year contract

*KINGSWAY II

br.h. 1940
- Fairway
  - Phalaris
  - Scapa Flow
- Yenna
  - *Ksar
  - Yane

$500 live foal

WRITE FOR BROCHURES

KENTMERE FARM BOYCE VA.

Phone: 10 or 41, barn 263

IN ARGENTINA THEY STILL TALK OF—

*MISTER BLACK

(Property of a Syndicate)

Dk. br. h., '49	Full Sail	Fairway
		Fancy Free
	Madame X	Fox Cub
		Xiphias

In Argentina, *MISTER BLACK won 6 races, placed 6 times, was 3rd once, thus he was never out of the money in his 13 starts. He was selected to represent his native country in the 1953 running of the Washington D. C. International.

*MISTER BLACK'S victories in the United States included four major stakes ($162,017 in purses); $50,000 Gulfstream Park 'Cap, 1¼ miles, won by 4 lengths defeating Wise Margin, Maharajah, Capeador, etc.; $25,000 Continental Turf 'Cap at Washington Park, 1⅛ miles, won by 3½ lengths in 1:49 (equalling track record), beating *Blue Choir, Streaking, etc.

$10,000 Ben Ali 'Cap at Keeneland, 7 furlongs, 184 feet in 1:27 (equalling the track record), carrying topweight, defeating Second Avenue, Greatest, etc.

$25,000 Laurence Armour Mem. 'Cap at Arlington Park, 1⅛ miles, beating *Iceberg II, Ruhe, Royal Bay Gem, etc.

***MISTER BLACK retired racing sound after a very successful career of racing in both Argentina and the United States.**

Fee: $500 Live Foal

"The Very Finest for the Best"

ALSO STANDING:
CALL OVER
*FAIRFORALL
STUYVESANT

Audley Farm

JAMES EDWARDS, Owner
GRAYSON GREER, Mgr.
Berryville, Va. Telephone: 251

STANDING AT WAVERLEY FARM

Somerset, Virginia

PINTOR

Dk. Br. H., 1949, by *Goya II-Step Ladder, by Chance Shot

Winner at 2, 3, & 4 on the flat and over hurdles. Won the Tremont, Spring Maiden Hurdle Stakes, 2nd Christiana, United States Hotel, Cherry Blossom, Belmont Park Hurdle Stakes, Preakness Prep, 3rd Great American, Wood Memorial, Turf Writers United Hunts Hurdle Stakes. At 2 won overnight allowance race breaking track record at Pimlico. Winner of $38,790.

FEE $500 Live Foal

Due October 1st in lieu of Veterinarian's Certificate mare is not in foal.

*NITRABOIS

Ch. H., 1948, by Bois Rouaud- Nitricia by Dictateur VIII

Winner at 2, 3, & 4 in France including Prix du Falleron, Grand Prix de la Ville de Segre, Prix de Longchamp, Prix Henri Hottinguer de Villeron, etc. Also won at Hialeah, 1 1/2 miles on the turf.

SUPERB CONFORMATION! **TOP BREEDING!**

Sire: Bois Rouaud - Stakes winner on the flat and over fences

Dam: Nitricia - Won two seasons in France. Dam of many winners including Trancia (11 races over fences and on the flat), Foret Vierge (12 races and producer), Nitridfar (winner over fences in England), La Haussaye (winner at 2 and 3). The last three are full brothers or sisters of *Nitrabois.

FEE $100 Live Foal

Apply to:

Mr. and Mrs. James N. Andrews, Jr.

Telephone Orange 7512

Waverley Farm Somerset, Va.

Speed Speed

STAKES WINNER

from 1 MILE to 2 1-16 MILES

MIDAFTERNOON

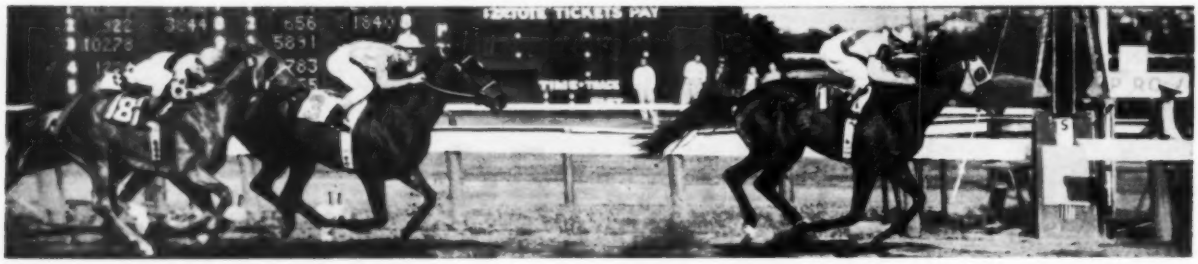

MIDAFTERNOON winning the 1¼-mile Massachusetts Handicap, defeating Find, Mielleux, etc.

MIDAFTERNOON b. h., 1952	Billings	*Mahmoud	*Blenheim II
			Mah Mahal
		Native Gal	*Sir Gallahad III
			Native Wit
	Mideau	*Bull Dog	*Teddy
			Plucky Liege
		Wild Waters	Wildair
			Watersmeet

Property of Mrs. E. E. Robbins

MIDAFTERNOON won 17 races and $211,095, including

Metropolitan (1 mile, defeating Switch On, Find and Nashua); Display (2 1/16 miles, carrying top-weight; set new track record of 3:29⅖); Excelsior (1 1/16 miles, sharing top-weight) and Massachusetts (1¼ miles, defeating Find, Mielleux). He was second in four stakes over distances of 1 1/16 miles to 1⅝ miles (Queens County, Pimlico Special, Brooklyn and Gallant Fox Handicaps).

FEE:

$300 Payable Oct. 1, 1959

in lieu of veterinary certificate stating that mare is not in foal

J. NORTH FLETCHER

CRESTONE FARM

WARRENTON Telephone 393 VIRGINIA

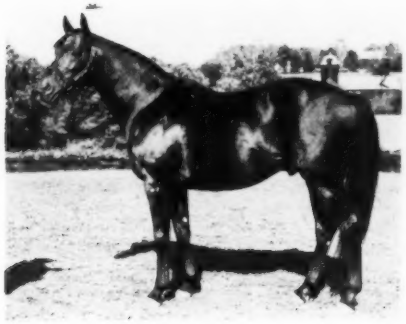

*AMBIORIX

HILL PRINCE

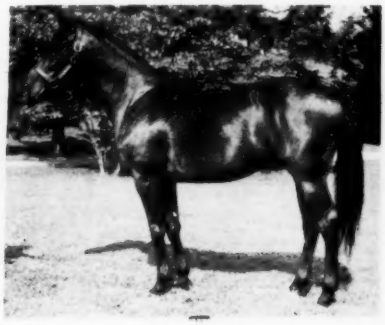

DARK STAR

*NORTH CAROLINA

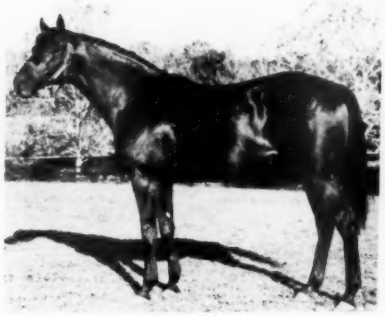

DOUBLE JAY

AUDITING

HELIODORUS

FLAUGHT

*NITRABOIS

UNBRIDLED

*ALIBHAI

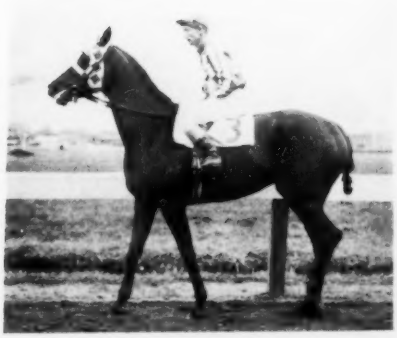

BRYAN G

*BIG DIPPER

ACE ADMIRAL

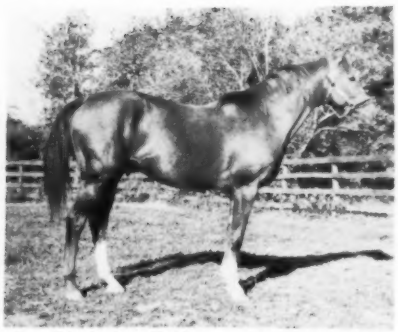

*DOUBLE ECLIPSE

*PRIAM II

THIRD BROTHER

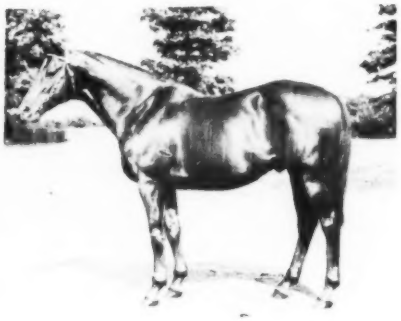

ROYAL BLOOD

WAR JEEP

*NIRGAL

CHILLY BEAU

BOWLER

BANK DRIVE

JABNEH

CORRESPONDENT

MISTER GUS

TOPS IN VIRGINIA

*ENDEAVOUR II

Dark Bay Horse, 1942

British Empire—Himalaya, by Hunters Moon

A PROVEN SIRE — At stud his get have been impressive: 74 have won 300 races and almost a million and one-half dollars to the end of September, 1958 . . . He has sired stakes winners who have established new track records at 6f, 1 1/16 miles and 1¾ miles and a new World's Record at 5½f . . . Seven stakes winners by *ENDEAVOUR II have accounted for top classic stakes on the East and West Coasts.

Fee **$5,000 Live Foal**

MISTER GUS

Bay Horse, 1951

***Nasrullah—*Fichu, by Colombo**

Stakes winner of over $400,000 on the dirt and on the grass . . . equaled or established records on four different occasions . . . Set a NEW American record of 1.54⅕ for the 1 3/16-miles **(record still stands)** Arlington Handicap, defeating SUMMER TAN . . . Equaled track record at Hollywood Park for 7f in 1.21⅕ . . . Equaled track record at Bay Meadows for 6f in 1.09⅖ . . . Established New Track Record for 1⅛ miles of 1.47⅘ in $100,000 William P. Kyne Handicap . . . Defeated NASHUA in 1¼-mile Woodward Stakes at level weights . . .

Fee **$5,000 Live Foal**

CORRESPONDENT

Bay Horse, 1950

***Khaled—Heather Time, by Time Maker**

CORRESPONDENT was a stakes winner of 11 races and over $200,000. At three he won the Blue Grass Stakes by 5 lengths in the record time of 1.49 (beating Coaltown's record of 1.49⅕ for the 1⅛ mile course). That year he also won the $25,000 Blue Grass 'Cap at Santa Anita, beating Invigorator. As a 4-year-old he led all the way to win the 1¼ mile Hollywood Gold Cup by 1¼ lengths.

Fee **$1,500 Live Foal**

Upperville, Va. Tele.: 42 or 41

LLANGOLLEN FARM

Florida Stallions

Continued from Page 22

FIRST GLANCE, br., 1947, by Discovery-Bride Elect, by High Time.

Mitchell Brothers Ranch, Elfers.

Won 21 of 100 starts and $154,040 at two through ten, including Palos Verdes Handicap at five, Excelsior Handicap at six and Wilson Handicap at seven. Placed in stakes at two.

*HIGH BANDIT, b., 1947, by Hyperion-Banditry, by Blandford.

Shady Lane Farm Ocala. Owner, Joseph T. Donahue.

Won two races and 572 pounds (first monies only) in four starts at three, including Lawn and Raheny Plates. Fourth in Imperial Produce Stakes from two starts at two.

Unplaced in one start in the United States at four.

HILARIOUS, b., 1950, by Bimelech-Laughter, by Johnstown.

Rosemere Farm, Inc., Ocala.

Won 20 of 113 starts and $128,235 at two through seven, including Tremont Stakes at two. Placed in stakes at three through six.

IFABODY, b., 1941, by Brookfield-Itsabet, by *Heliopolis.

Elkcam Farm, Lake Placid.

Won 13 of 73 races and $74,827 at two through six, including Coral Gables Handicap at three and Wilmington Handicap at four. Placed in stakes at five; earned money in stakes at six.

JET ACE, b., 1949, by Jet Pilot-Alyearn, by Blue Larkspur.

Broadmoor Farm, Ocala.

Won seven of 68 races and $22,344 at two through four.

*LEGUISAMO, by Ipe-Romona, by Re-Echo.

Smith Stables, Inc., Hialeah.

No specific information was available on this well bred importation from Argentina.

MY BANKER, dk. b., 1950, by Sun Again-Goose Cry, by *Royal Minstrel.

Sunshine Stud, Inc., Ocala.

Won 17 of 44 races and $40,232 at three through seven. Unplaced only 11 times. Unraced at two.

NEEDLES, b., 1953, by Ponder-Noodle Soup, by Jack High.

Bonnie Heath Farm, Ocala. Owner, D & H Stable.

Won 11 of 21 starts and $600,355 at two through four, including Sapling and Hopeful Stakes at two; Flamingo and Belmont Stakes, Florida (new 1 1/8-mile track record of 1:48 3/5) and Kentucky Derbies at three; and Fort Lauderdale Handicap (equaling 1 1/16-mile track record of 1:42) at four. Also set new track records of :52 2/5 for 4 1/2 furlongs and 1:37 1/5 for mile. Champion three-year-old of 1956.

NELL'S BOY, b., 1948, by Attention-Nell Dunstan, by *Sir Gallahad III.

Florida Stud Farm, Davie. Owner, Sam B. David.

Won 15 of 95 starts and $83,770 at two through nine. Placed at four, six and nine.

*PACTOLE, br., 1943, by Fair Copy-Linda Rubia, by *Stefan the Great.

H. H. Horn Breeding Farm, Lake Placid.

Won nine races and 2,371,825 francs on flat and over hurdles at three through five, including Prix de Boulogne, Poule d'Essai des Poulains and Prix du Conseil General. Placed at two.

*ROYAL FERRY, b., 1953, by *Royal Charger-*Dover Ferry, by Furrokh Siyar.

Pine Island Ranch, Ft. Lauderdale. Owner, R. T. O'Neil.

Won one of 11 starts and $1,400 at three. Unplaced in two starts at four. Unraced at two.

SHEILAS REWARD, b., 1947, by Reaping Reward-Smart Sheila, by Jamestown.

Rosemere Farm, Inc., Ocala.

Won 13 of 33 starts and $119,020 at two through five, including Select, Fleetwing (new six-furlong track record of 1:09 2/5) and Interborough Handicaps at three; and Queens County, Long Branch and Bay Shore Handicaps at four. Placed in two starts at five; earned money in stakes. Champion sprinter of 1950 and 1951. (Reprinted from The Florida Horse)

*John Constable

ch. 1949

*John Constable	*Nasrullah	Nearco
		Mumtaz Begum
	Painted Vale	Gainsborough
		Abbot's Glen

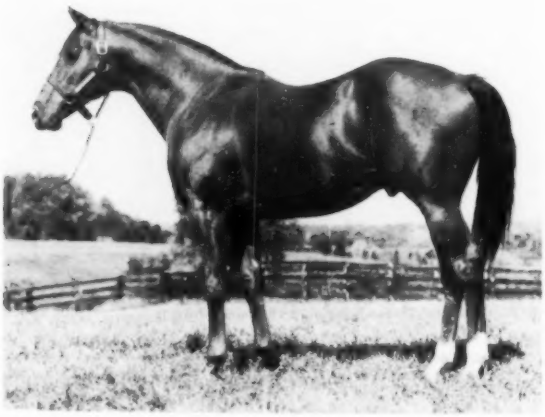

(Property of Rokeby Stable)

Unraced because of an accident, *JOHN CONSTABLE is out of the stakes producer Painted Vale. He is a full brother to Musidora (winner English Oaks and 1,000 Guineas) and to the Stakes Winner Valerullah.

His first crop had two winners out of three starters, including Bonus, four wins, 2nd in Christiana and Marlboro Nursery Stakes.

FEE $500 Live Foal

(payable October 1st of year bred)

NORTH CLIFF FARM

(Mr. and Mrs. Melville Church II)

Rixeyville, Virginia **Phone: Culpeper-Grayson 3501**

FOR SALE OR PARTNERSHIP

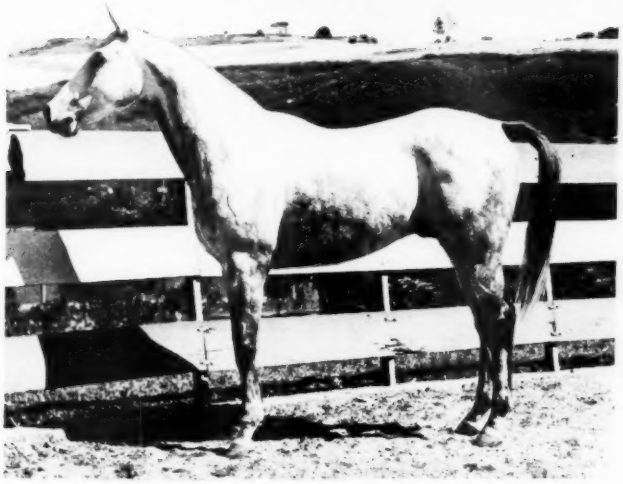

SENSATION, gr., 1953, by His Highness - Gossip by Yutoi.
Bred in England, winner of 4 out of 6 starts at two in England. Winner of 6 races in Venezuela. Retired from racing at four.

CARORENO, br., 1954, by Hyperion - Aiglionne II by Gris Perle.
Foaled in Venezuela. A winner. Retired from racing at three.

The best racing blood in the world: The male line of Tudor Minstrel, His Highness, Owen Tudor, *Alibhai, *Heliopolis, *Midas, Hydroplane (Citation's dam), and in South America: Selim Hassan, sire of Yatasto, Gulf Stream, sire of Manganga, etc.

You could never own a stallion of this category so reasonably.

I prefer partnership or any other convenient business arrangment.

Contact owner

Box JJ, The Chronicle, Middleburg, Va.

Incomparable Bloodlines

*SULTAN'S MAHMOUD

Ch., 1953, Nearco - Majideh, by *Mahmoud

Half-brother to *GALLANT MAN, who was unable to show his true worth due to an early injury.

GEORGIAN

B., 1952, Revoked - Athenia, by*Pharamond II

Winner of six races and $103,535 including the Washington Park Futurity, etc. His sire REVOKED has sired four winners of over $100,000 through 1957 (REJECTED, RENEGED, NULLIFY, GEORGIAN). First dam, ATHENIA, winner of major stakes and $105,710. Second and third dams are major stakes winners and producers.

*TUDORKA

B., 1953, Tudor Minstrel - Neocracy, by Nearco

Half-brother to the great *TULYAR. Winner at Belmont Park, 1 1/16 miles, this horse showed great promise until tendon injury forced his retirement to stud.

*TARJOMAN

B., 1951, Tehran - Neocracy, by Nearco

Full brother to *TULYAR. Winner and placed in stakes in France.

Private Contract

BURRLAND FARM

Middleburg *Virginia*

All inquiries to
J. W. Dailey, Mgr.

Phone
MUrray 7-3251

ENGLISH STAKES WINNING SON OF *ROYAL CHARGER

*SUN CHARGER

Ch. H. 1954	*Royal Charger	Nearco Sun Princess
	Sungown	Solenoid Toga

FEE $500 - LIVE FOAL

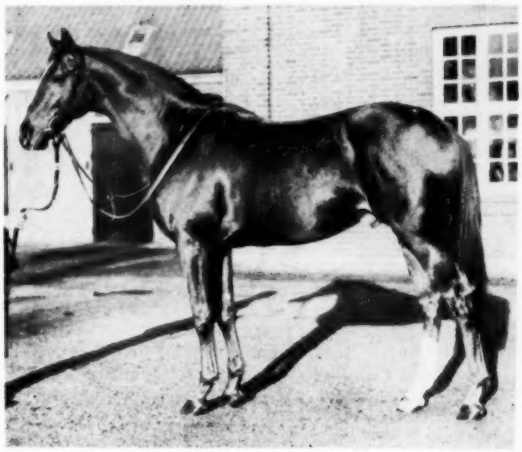

*SUN CHARGER placed in stakes as a two-year-old. In 7 starts as a three-year-old he won two stakes at 1 1/4 miles (the Royal Stakes by 4 lengths, the Newmarket Stakes defeating Bellborough, Eudaemon and Arctic Flower), and placed in five other stakes. As a four-year-old in 1958 he was beaten a neck in the Great Jubilee Handicap Stakes, carrying 129 pounds and giving 7 pounds to the winner, Alcimedes.

*SUN CHARGER'S sire line of *Royal Charger-Nearco-Pharos-Phalaris is one of the most successful in the world today. *ROYAL CHARGER'S brilliant stud career in England and America needs no introduction: his sons *TURN-TO (sire of Champion two-year-old FIRST LANDING) and *ROYAL SERENADE (sire of 15 two-year-old winners in 1958, including two stakes winners) are equally impressive.

*SUN CHARGER'S dam, Sungown, unraced due to the war years, also produced the Irish Cesarewitch winner LE ROI SOLEIL, COLAC (Middlethorpe Stakes, etc.), SOLWAR, SOLIPTIC (Cliftonville Handicap) and the producer Erolach. *SUN CHARGER traces in tail-female line to Alice Hawthorn, dam of the Derby winner Thormanby.

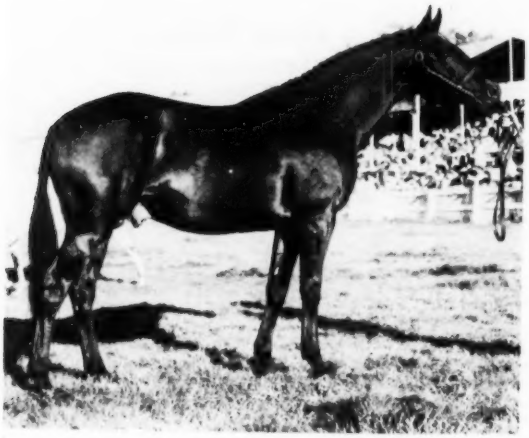

SIRE OF 1958 STAKES WINNERS COLONEAST and SAND BOY

COLONY BOY

Bay H. 1943	Eight Thirty	Pilate Dinner Time
	Heritage	*Pharamond II *Big Sis

FEE $500 - LIVE FOAL

COLONY BOY'S COLONEAST won the King Philip Handicap, defeating Admiral Vee and Besomer, the Fall Handicap at Narragansett, and was beaten a head and a nose by Sharpsburg and Village Idiot in the Narragansett Special at 1 3/16 miles. SAND BOY won the Abraham Lincoln Stakes, was second in the Oceanport Handicap and third in the Capitol Handicap.

COLONY BOY is also sire of stakes-placed Colony Date, Lovely Shade, the good winners Lucky Lady (17 wins), Colony Dame (14 wins), Soundproof (15 wins) and many others among his 52 winners.

GRANGE FARM

SYDNEY W. GLASS

R.D. 4, West Chester, Pa. **Phone. OWen 6-2716**

STAKES WINNER -

by REVOKED -

STANDING AT

FEE $250 LIVE FOAL

NULLIFY
Br. H., 1948

Revoked	Blue Larkspur	Black Servant
		Blossom Time
	Gala Belle	*Sir Gallahad III
		Bel Tempo
High Fashion	*Blenheim II	Blandford
		Malva
	Hilena	High Cloud
		*Felina II

A stakes winning son of REVOKED, a stakes winner and sire of such stakes winners as Rejected, Remove, Sofarsogood, Georgian, No Regrets, Remove, Recover, etc. His progeny have been stakes winners in the East, Mid-West and West.

NULLIFY displayed terrific speed as a 2-year-old, winning The East View Stakes and $55,100 that year and retired with total earnings of $104,817.

His dam, HIGH FASHION, also produced the stakes winner PRETTY PLUNGER and the winners Fashion Maid and Lucky Thirteen.

NOVEMBER HILL
Charlottesville, Va.

Walter D. Fletcher, owner
15 Broad St.
New York 5, N. Y.

Mgr. E. A. Pearson Phone 3-0739

PARLOR PINK

BEN A. JONES

NANTALIAH

WAR RELIC

MANIPUR

PROPHETS THUMB

BIG MONEY

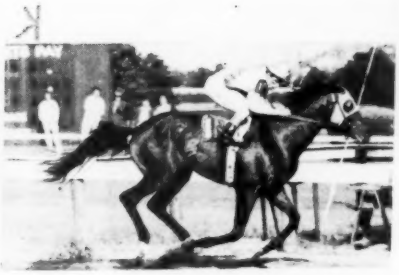

MIDAFTERNOON

DEDICATE

*DORMELLO

NANCE'S LAD

*MOONDUST II

I WILL

*BIG THRILL

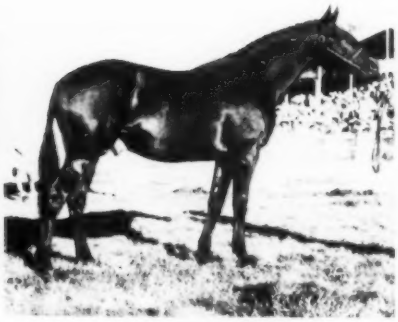

COLONY BOY

*SUN CHARGER

TRENTONIAN

EIGHT THIRTY

OLYMPIA

*PRINCEQUILLO

MOUNT MARCY

*LIZANNA

ROYAL BAY GEM

POST CARD

Dark Ruler winning 1958 Commonwealth Handicap at Suffolk Downs; Lord Jeep, 2nd; The Crack, 3rd.

DARK RULER

(Property of Mrs. Leigh G. Bishop)

DARK RULER	Bimelech	Black Toney	Peter Pan
			Belgravia
		*La Troienne	*Teddy
			Helene de Troie
	Dark Imp	The Porter	Sweep
			Ballet Girl
		Nixie	Peter Pan
			Bubble

BIMELECH'S offspring have won $6,000,000.
Wheatley Stable bred DARK RULER and BOLD RULER.

It takes a GAME RACING HEART to be in the money in 75 per cent of his starts. This is DARK RULER.

It takes GREAT COURAGE and HIGH SPEED to break the six-furlong record at Tropical Park in 1:09. This is DARK RULER.

It takes ABILITY and GREAT STAMINA, in the intense competition of today, to win stakes and defeat such good horses as FIND, DEDICATE, PARLO, JAMIE K., HELIANTHUS, MOHAMMEDAN and MARK ANTONY.

This is DARK RULER
FEE: $500

Address inquiries to

ALAN T. CLARKE
HUNTINGTON FARM

CLARKSVILLE, MD. **Phone: ATlas 6-2135**

New Stallions in Kentucky

Frank Talmadge Phelps

A total of two dozen new stud recruits had been listed to stand in Kentucky during 1959 by the first of the year. There will probably be a few more late additions to the stallion roster before the breeding season closes.

The group includes 19 horses entering stud for the first time; two established sires imported from England and Australia; and three stallions moved to Kentucky from Florida, Illinois and Virginia.

Enough variety to suit almost any taste and purse may be found among these Kentucky stud newcomers. They including a leading sire abroad, noted stayers, champion sprinters, precocious two-year-olds, a "Horse of the Year," and lightly raced but well bred prospects. Announced stud fees ranged from $250 to $5,000, and some stallions already have full books.

There are three sons of *Nasrullah among the group, along with an imported stallion by his sire, Nearco.

Three Kentucky farms have more than one new stallion. Mrs. Elizabeth N. Graham's Maine Chance Farm, Lexington, boasts four stud additions; A. B. Hancock's Claiborne Farm, possesses three; and Leslie Combs II's Spendthrift Farm, Lexington, has two.

Pertinent information about the new Kentucky stallions is summarized below, with the horses entering stud for the first time being listed first, the imports second, and the stallions moved to Kentucky from other States last.

Entering Stud for First Time

BEAU BUSHER, ch., 1952, by Mr. Busher-Late Date, by *Hourless. Owner, William H. May. Standing at his Glenary Farm, Frankfort. $500 live foal.

Won eight of 37 starts and $120,325, two through four, including Bay Meadows Beau Brummel Stakes at two, Oakland Handicap at three, and San Fernando Stakes and Pomona Governor's Handicap at four. Earned $4,250 more in comeback attempt at six after injuries. Equaled Del Mar 1 1/8-mile record of 1:47 2/5. Preferred three to nine furlongs on fast track.

Full brother to stakes-placed Stolen Hour. Three-quarters brother to War Date, winner of Princess Doreen Stakes, Modesty, Arlington Matron, Beldame and Ladies' Handicaps, and $139,755.

BLACK METAL, br., 1951, by Lord Boswell-Larklyric, by Blue Larkspur. Owner, Maine Chance Farm. Standing at Mrs. Elizabeth N. Graham's Maine Chance Farm, Lexington. Private contract.

Won five of 27 starts and $42,505, two through four and at six. Second in Flamingo Stakes at three. Placed at four. Unraced at five. Preferred seven to nine furlongs.

Full brother to stakes-placed Ebony Pearl. Dam half sister to Free for Me, winner of a division of Ashland Stakes.

BOLD RULER, dk. b., 1954, by *nasrullah-Miss Disco, by Discovery. Owner, Wheatley Stable. Standing at A. B. Hancock's Claiborne Farm, Paris. $5,000. Book full.

Won 23 of 33 starts and $764,205, two through four, including Youthful and Juvenile Stakes, and Belmont Futurity at two; Bahamas (equaling Hialeah Park seven-furlong record of 1:22 under 126 pounds), Jerome, Vosburgh (new seven-furlong Belmont Park record of 1:21 2/5 under 130 pounds), Queens County, Benjamin Franklin and Trenton Handicaps, Flamingo (new Hialeah 1 1/8-mile record of 1:47 under 122 pounds) and Preakness Stakes, and Wood Memorial (new Jamaica 1 1/8-mile record of 1:48 4/5 under 126 pounds) at three; and Toboggan, Carter, Stymie, Suburban and Monmouth Handicaps at four. Unplaced only four times. "Horse of Year" at three, best sprinter at four. Preferred five to ten furlongs. Could handle any variety of dirt track under weights up to 135 pounds.

Full brother to Broad Hollow Steeplechase Handicap winner Independence and to

Continued on Page 41

- IMPORTANT BLOODLINES -

KING'S BLOOD, Br., 1951

(Stymie - Baby Lea, by Bull Lea)

KING'S BLOOD is one of the few successful sons of Stymie now at stud. He is out of the Bull Lea mare Baby Lea dam of four winners out of five starters - all hard hitting, sound runners.

Fee: $250 payable at time of service.
(money refunded with veterinary certificate mare is not in foal October 1.)

SEER, Ch., 1949

(Zayin - Wise Sister, by Wise Counsellor)

Winner of the Maryland Futurity. By Zayin, winner and placed in allowance races. First crop now yearlings. A very promising sire with good records.

Fee: $200 payable at time of service
(money refunded with veterinary certificate mare is not in foal October 1.)

PARAMOUNT FARM

Phone: Amherst 3-3912 Route 1, Box 13 Martinsburg, West Virginia

Continued from Page 40

Saranac Handicap captor Nasco.

CHARLEVOIX, ch., 1953, by *Princequillo-Royal Type, by *Bull Dog. Owner, Fortune P. Ryan. Standing at E. Barry Ryan's Normandy Farm, Lexington. $250 live foal.

Won five of 10 races and $14,950, two through four. Unbeaten at two and four. Preferred six to 8 1/2 furlongs on fast or sloppy tracks.

Dam half sister to Helioptic, winner of Roger Williams and Queens County Handicaps.

FEDERAL HILL, br., 1954, by Cosmic Bomb-Ariel Beauty, by Ariel. Owner, Clifford Lussky. Standing at Henry H. Knight's Almahurst Farm, Lexington. $1,000 live foal.

Won 10 of 24 starts and $212,577 at two and three, including Randall Park Youthful (first division) and Kentucky Jockey Club Stakes, and Hawthorne Juvenile Handicap at two; and Louisiana Derby (equaling Fair Grounds 1 1/8-mile record of 1:49 3/5 under 123 pounds) and Kentucky Derby Trial at three. Also set new world 6 1/2-furlong record of 1:15 under 122 pounds. Preferred 5 1/2 to nine furlongs on fast track.

Half brother to Singing Tower Stakes winner Casting.

*GALLANT MAN, b., 1954, by Migoli-*Majideh, by *Mahmoud. Owner, Syndicate. Standing at Leslie Combs II's Spendthrift Farm, Lexington. Private. Book full.

Won 14 of 26 races and $510,355.25, two through four, including Hibiscus, Belmont (new American 1 1/2-mile record of 2:26 3/5 under 126 pounds) and Travers Stakes, Peter Pan and Nassau County (new Belmont Park 1 1/8-mile record of 1:47 1/5 under 121 pounds) Handicaps, and Jockey Club Gold Cup at three; and Metropolitan and Sunset Handicaps, and Hollywood Gold Cup at four. Also equaled Tropical Park six-furlong record of 1:09 2/5. Worse than second only eight times. Preferred six to 16 furlongs on fast track. Successfully carried weights up to 132 pounds.

Half brother to *Masaka, winner of Queen Mary, July and Whitsuntide Stakes, 1,000 Guineas Trial, English 1,000 Guineas, English and Irish Oaks, and 21,997 pounds (and dam of Bara Bibi; to stakes-placed Mahallat; and to *Malekeh, dam of Beigler Bey, victor in Prix d'Aumale and Saint Roman.

GO LIGHTLY, b., 1952, by Faultless-Whirling Lark, by Whirlaway. Owner, Gough Thompson. Standing at Carter Thornton's Threave Main Stud, Paris. $500 live foal.

Won 21 of 82 starts and $142,497, two through six, including Gotham Stakes at three, King Philip and Narragansett Park Governor's Handicaps at five, and Christopher Columbus Handicap at six.

Half brother to stakes-placed Morning After. Dam half sister to San Antonio Handicap winner All Blue; to Bubbley, victor in Debutante and Pollyanna Stakes, Kentucky Oaks and Vanity Handicap; to Real Delight, captor of Ashland, Cleopatra and Arlington Matron Stakes, Kentucky and Coaching Club American Oaks, Modesty, Beverly, Beldame and Arlington Matron Handicaps, and $261,822; and to Princess Turia, who took New Castle Stakes, Delaware Handicap and $250,800.

*KNAVE, ch., 1952, by Faux Tirage-Trick, by Defaulter. Owner, Frank C. Rand, Jr. Standing at Spendthrift Farm, Lexington. $500 live foal.

Won 11 of 36 starts and 26,717 pounds in Australia, two through four, including Champagne and Sires' Produce Stakes at two, Stradbroke Handicap at three, and Epsom Handicap at four. Preferred five to eight furlongs. Successfully carried weights up to 132 pounds.

Won three of five starts and $22,186.50 at five in United States, including Longfellow Handicap (mile on firm grass course).

Sire won Granville, Rous Memorial and St. James Palace Stakes in England. Sire of Hot Drop, etc., in New Zealand.

Half brother to Ngarua Handicap winner Coney.

NALUR, ch., 1953, by *Nasrullah-Lurline B., by *Alibhai. Owner, Ralph Lowe. Standing at Leslie Combs II's Mare's Nest Farm, Lexington. Private Contract.

Won two of 10 starts and $6,575 at two and three. Unplaced at four. Cost record $86,000 as yearling.

Full brother to Selima Stakes winner Guide Line. Dam won Santa Margarita Handicap, four other races and $49,260 in 41 starts, two through five.

NANCE'S LAD, b., 1952, by Slide Rule-Nance's Ace, by Case Ace. Owner, Syndicate. Standing at Claiborne Farm, Paris. $1,000 live foal.

(Was scheduled to enter stud in 1958, but a farm accident delayed the start of his breeding career until 1959.)

Won 13 of 32 starts and $167,550, two through five, including Hutcheson (new Gulfstream Park 6 1/2-furlong record of 1:16 2/5 under 113 pounds), Fountain of Youth, Peter Pan and Vosburgh Handicaps, and Swift Stakes at three; and Paumonok and Toboggan Handicaps at four. Placed in stakes at five. Unbeaten at two. Preferred 5 1/2 to nine furlongs over fast, good or sloppy tracks.

Dam won Hialeah Inaugural Handicap, 12 other races and $46,050 in 54 starts, two through seven. Set new world 5 1/2-furlong record of 1:03 1/5.

*PETER PARENT, ch., 1953, by Blue Peter-Transparent, by Hyperion. Owners, Joe Middleton and Hess Brothers. Standing at Hess Brothers' Hess Farm, Lexington. $350 live foal.

Won one of 15 starts and $4,505 at two and three. Unplaced at four.

Sire won English Derby, 2,000 Guineas, Eclipse and Blue Riband Trial Stakes. Unbeaten at three. Leading English broodmare sire, 1954. Sire of Ocean Swell, Botticelli, Birthday Greetings, Clutha, Black Peter, Apparition, Blue Cap, Messmate, Peterkin, *Peter Flower, Blue Breeze, etc.

PILOTS ROSE, ch., 1953, by Jet Pilot-Knots of Roses, by War Admiral. Owner, Maine Chance Farm. Standing at Maine Chance Farm, Lexington. Private contract.

Won one of six starts and $4,305 at three and four. Unraced at two. Unplaced at five.

Full brother to 1951 two-year-old filly champion Rose Jet, winner of Schuylerville, Matron, Selima and Demoiselle Stakes, and $132,285.

POCKET RULER (ex Pocket Rullah), ch., 1954, by *Nasrullah-Pocket Edition, by Blue Larkspur. Owner, Maine Chance Farm. Standing at Maine Chance Farm, Lexington. Private contract.

Unplaced in one start at two.

Full brother to San Felipe Handicap winner Jean's Joe. Half brother to Gold Capitol, captor of Starlet and California Breeders Champion Stakes, Peter Clark Handicap and $163,870; to Double Speed, victor in Graduation Stakes and Del Mar Futurity; and to Hieroglyph, hero of Coventry and Richmond Stakes in England.

PORTERHOUSE, br., 1951, by *Endeavour II- Red Stamp, by Bimelech. Owner, Syndicate. Standing at Lou Doherty's Stallion Station, Lexington. $2,000 live foal.

Won 19 of 70 starts and $519,460, two through seven, including National Stallion (Colt Division) and Christiana Stakes, and Belmont Futurity at two; San Carlos and Lakes and Flowers Handicaps at four; San Carlos, Santa Barbara, Lakes and Flowers and Palor Verdes Handicaps, and Californian Stakes at five; and Los Angeles and Hollywood Express (new world 5 1/2-furlong record of 1:02 2/5 under 125 pounds) Handicaps at six. Placed in stakes at seven. Disqualified from first in Saratoga Special. Also equaled Santa Anita Park six-furlong record of 1:09. Best two-year-old of 1953. Preferred five to 3 1/2 furlongs on fast track.

Sire won Premios Rio Limay, Palermo, America, Otono, General Belgrano and Vicente L. Casares, Clasico Mexico, four other races and 171,790 pesos in 18 starts at three and four in Argentina. Unplaced only twice there. Won one race and $8,225 in five starts at six in United States. Unplaced only twice that season. Unplaced at five in U. S. Also sire of Corn Husker, etc.

Half brother to stakes-placed Wine and Dine. Dam half sister to Benjamin Franklin Handicap winner Blue Cypress, grandam of Social Climber.

PROMISED LAND, gr., 1954, by Palestinian-Mahmoudess, by *Mahmoud. Owner, Mrs. Ethel D. Jacobs. Standing at Dr. Charles E. Hagyard's farm, Lexington.

Continued on Page 48

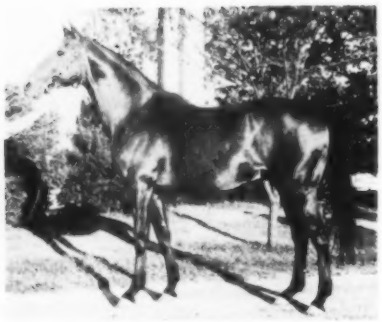

ANDYS GLORY

MAMELUKE

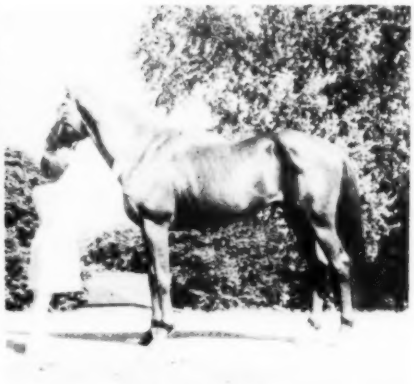

PLAYBLIX

*NICCOLA D'AREZZO

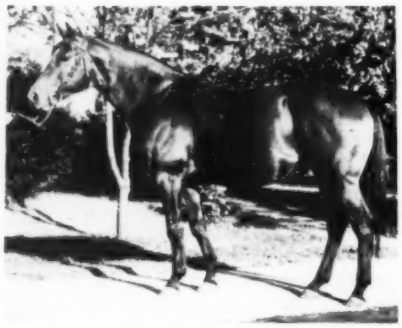

ROMAN SANDAL

*TENNYSON II

SUMMA CUM

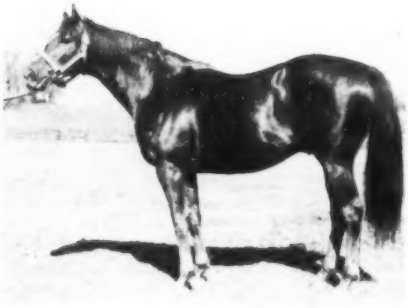

SHUT OUT

*HELIOPOLIS

MR. BUSHER

POLYNESIAN

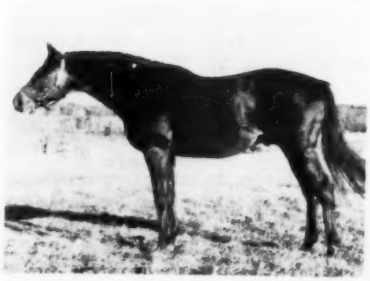

TROJAN MONARCH

ROMAN TREAD

ROMAN TREAD, dk.b., 1951, by Roman-Stepwisely, by Wise Counsellor

HALF-BROTHER TO BOLERO, WATCH YOUR STEP, COUNTY CLARE

ROMAN TREAD'S pedigree is very much alive today. In fact, his 3-year-old half-brother WATCH YOUR STEP won the Sapling Stakes at Monmouth by 4 1/2 lengths beating two of the three best 3-year-olds in the East, Intentionally and Restless Wind. Another half-brother, Bolero, continues to rank among the leading sires in America with his Battle Dance passing $200,000 in earnings. Another half-brother, County Clare has entered the stud in Kentucky.

Roman Tread is a son of the remarkable sire Roman and is out of the Wise Counsellor mare Stepwisely, a half-sister to Quickly, the dam of the brilliant sires Count Fleet, Depth Charge ard Count Speed. Everywhere you turn in this pedigree you find sire success . . . and from the appearances of his first two crops sire success will revolve around Roman Tread.

STANDS IN PENNSYLVANIA AT A FEE OF $500 LIVE FOAL

(Property of Mrs. Marion duPont Scott and General and Mrs. Charles B. Lyman)

MAUI MEADOW FARM

West Chester, Pennsylvania Phone: Swineburne 3-1255

A FRONT RUNNING 5!

✓ *SUN RULER II

FEE: $300 LIVE FOAL

(Property of BEACON HILL FARM)

b. h., 1951 by *NASRULLAH — SOLISEQUIOUS by SOLARIO

✓ SINGING STEP

FEE: $250 LIVE FOAL

(Property of MRS. M. E. LUNN)

gr. h., 1945 by STEPINFETCHIT — SINGING WITCH by *ROYAL MINSTREL

✓ *TENNYSON II

FEE: $300 LIVE FOAL

(Property of WHITEWOOD STUD)

ch. h., 1945 by STRAIGHT DEAL — FILLE de POETE by FIRDAUSSI

✓ *CASTLE HILL II

FEE: $600 LIVE FOAL

(Property of MRS. J. R. H. THOURON)

ch. h., 1950 by HYPERION — QUOCADA by CHATEAU BOUSCAUT

✓ BLUE YONDER

FEE: $300 LIVE FOAL

(Property of JAMES L. WILEY)

ch. h., 1943 by ARIEL — REIGHZELLE by REIGH COUNT

JAMES L. WILEY

MIDDLEBURG, VA.

SANDS FARM

Tele. MUrray 7-6173 MUrray 7-6057

FLYAWAY

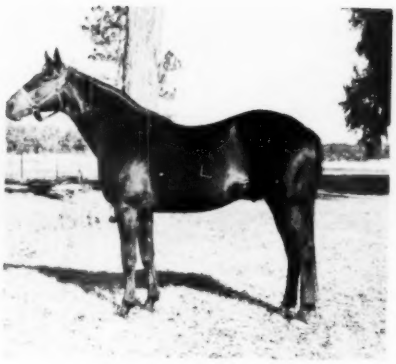

COMBAT BOOTS

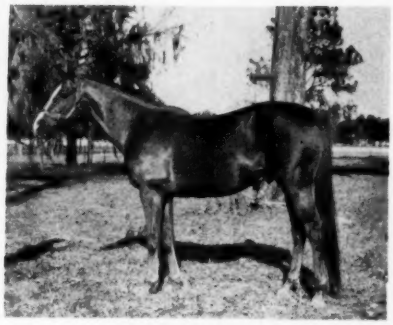

COUNT FLAME

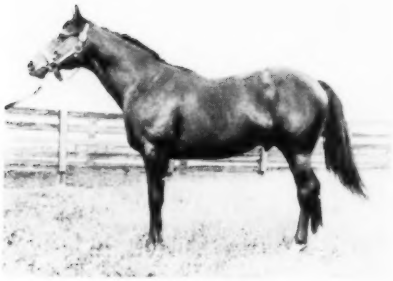

PARNASSUS

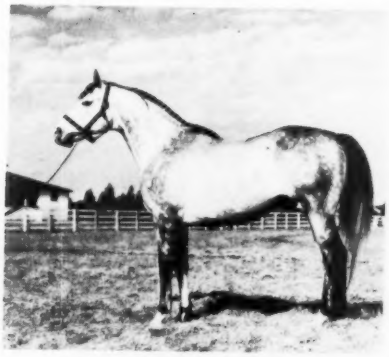

KIEV'S UMBER

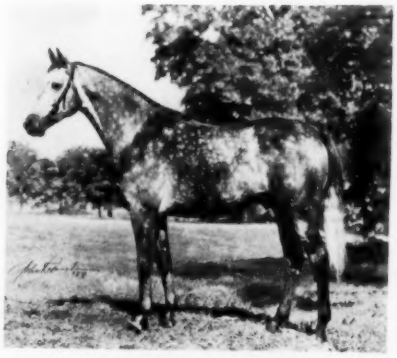

MASTER FIDDLE

*MIDAS

PRINCE JOHN

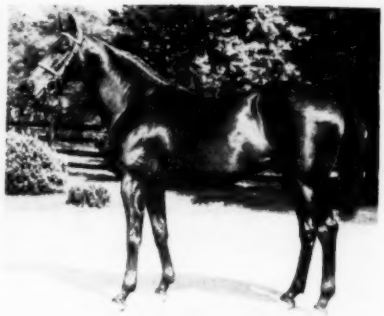

*PETER FLOWER

CORRELATION

*EL KHOBAR

*HESIOD

ROMAN TREAD

*DAYLIGHT EXPRESS

KING'S BLOOD

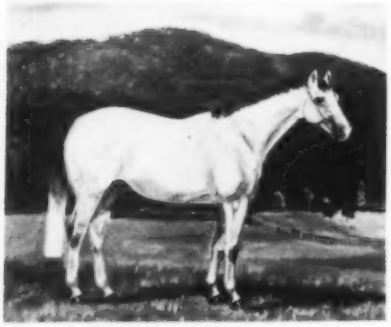

BLUE ROCKET

*COURT MARTIAL

NEW TWIST

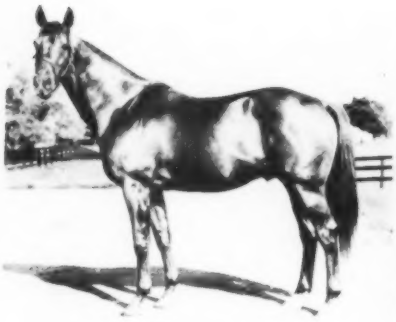

ON TRUST

GENERAL STAFF

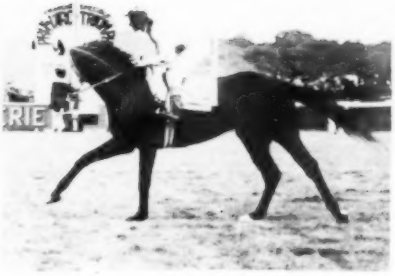

CAREER BOY

COLONEL MIKE

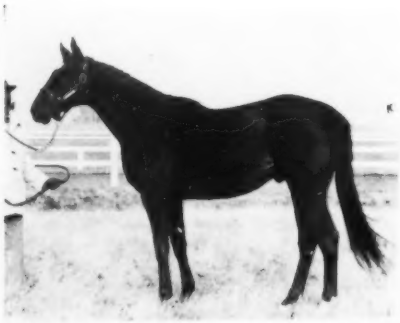

FISHERMAN

FAULTLESS

DON'T DELAY

COMPARE TODAY

AERO - LINER VANS

"The Greatest Name In Horse Transportation"

QUALITY - SAFETY - PRICE

THE MAN WHO KNOWS - GOES AERO LINER

Proven by manufacturing experience to be the Horsemen's only Chosen Van

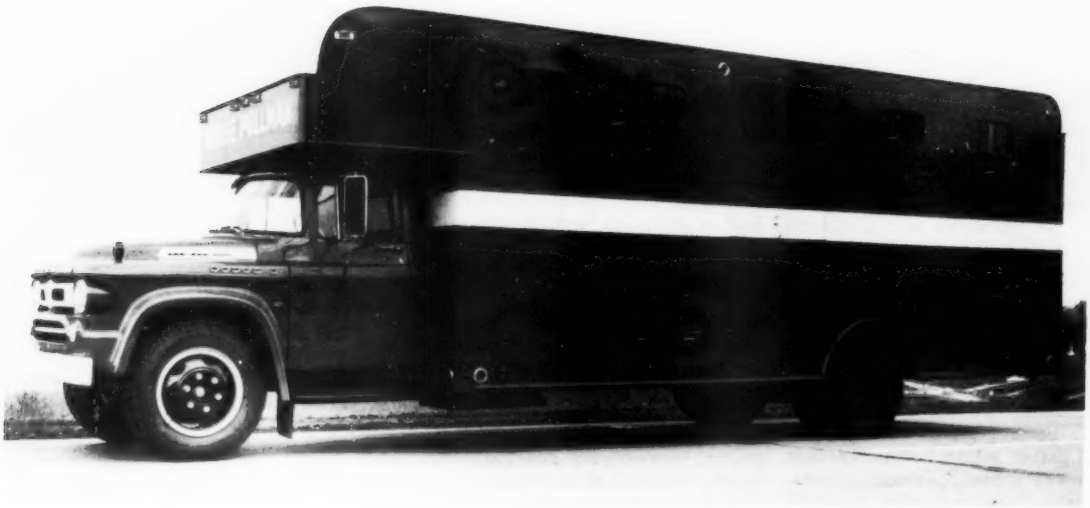

3—4—6 horse units

Pay As You Go Plan With Bank Rates

FRANK IMPERATORE MOTOR COMPANY

Canonsburg, Penna.
Phone: Sherwood 5—2500

Open
Evenings

Delivery available
to your stable

CLASSIFIEDS

All requests for insertions should be sent to the Advertising Office, Middleburg, Va. Minimum charge per insertion: $4.00; 25c per word up to 35 words; 20c all additional words. Add $1.50 if name is withheld and answers are to be cleared through The Chronicle. No classifieds accepted after Wednesday week preceding publication. Reply in confidence to box number. To prevent a reply to a box number reaching someone for whom it is not intended, readers may use the following service: Enclose your sealed reply in another envelope to the Advertising Manager, and add a list of individuals or companies to whom your letter should not be forwarded. If the box number is on the list, your letter will be destroyed.

FOR SALE

Horses

Opportunity! Two green, not broken, half-bred geldings, both same noted Thoroughbred sire, dams two full sisters Hackney breed. Ages, both three years, breedy types, sound, raised by aged Quebec farmer reason never broken. Very reasonable price, the pair for $400. F. Bulmer, 6255 Cote de Liesse Road, Dorval, Quebec, Canada. Phone Melrose 1-5106. 1t chg

Perfect for anybody who wants: Top Sound - Experienced - Hunter and Show Horse. Box JH, The Chronicle, Middleburg, Virginia. 1t pd

Handsome dapple gray gelding, 16 hands, sound, 7 years, was shown first time last year, as open jumper. Won 21 ribbons, and 1 reserve champion. Well built, and would be ideal for heavy man as hunter or open jumper prospect. Telephone Lebanon, Pa. C.R. 2-3801. 1t chg

Sharp looking and going 7 year-old 7/8 Thoroughbred bay gelding. Hunted 3 seasons, shown in top shows and in ribbons 3 years. Sound and excellent for child thru huntsman. Reasonable. Box JI, The Chronicle, Middleburg, Virginia. 1t pd

Outstanding child's combination show ring prospect, bay gelding, registered Hackney sire, registered American Gaited Saddle mare dam, three years, 14.3 hands. Attractive strip, saddle horse-hunter-show type; perfect head, neck; perfect all around gaited action; saddle, harness broken, proven jumper, perfect manners. Guaranteed seasoned condition, ready for use. Rare opportunity. Price $600, including English-made good quality show saddle, new condition; matched bridles, blankets. Well cared for railway shipment. F. Bulmer, 6255 Cote de Liesse Road, Dorval, Quebec, Canada. Phone Melrose 1-5106. 1t chg

Horses and Van

Three seasoned big brown hunters; one bay 3 years old, jumps well, and quiet; one two year old chestnut, broken to ride; and a good 3-horse van. Anyone interested will find a good buy in this outfit. Oliver Durant II, Culpeper, Va. Phone 8994. 1-16-3t chg

Puppies

Poodle puppies (Moyen), dark brown. Mrs. A. C. Randolph, Upperville, Va. 10-31-tf chg

Norwich Terrier puppies, whelped November 15, A.K.C. registered, 3 females. Andrew R. Bartenstein, Warrenton, Va. Phone 967. 1-16-2t chg

3 nice Corgi puppies, 2 dogs, 1 bitch. Meander Kennels, Locust Dale, Va. Phone: Orange 7447. 1-23-2t chg

Game chickens

Beautiful reds, blues and greys. Cocks, $5.00; hens $3.00; trios, $10.00. Henry B. Bartow, Jr., Farm Meadows, Chester Springs, Pennsylvania. 1-23-2t-eow chg

Saddlery-Riding Apparel

DISCOUNT SALE. Store wide. Saddlery, Boots, Shoes, blankets, sheets, Polo equipment and Riding Apparel. Stombock's, 3278 M Street, N.W., Washington. 1-23-2t chg

WANTED

Position

A position schooling and showing horses for the summer by young lady, age 21 with many years' experience working with hunters and saddle horses. Presently employed as a riding instructor and has a D.G.W.S. rating. Box JG, The Chronicle, Middleburg, Va. 1-16-2t chg

Farm

Within fifty commutable miles of Washington, D. C., a modest farm/estate embracing sufficient acreage and development to facilitate profitable horse and cattle operations. Desire an operating entity or one housing such a potential, requiring little capital improvement. Must be within reasonable distance of an organized hunt and a good elementary school; contain a large modern house with no fewer than four bedrooms and two baths. Possession desired summer 1959. Major S. C. Waldner, 520-7 Kearney Avenue, Fort Leavenworth, Kansas. 11-28-6t-em chg

Help

First-class saddle repair man, must be thoroughly experienced, steady work, good wages. M. J. Knoud, 716 Madison Ave., N. Y. C. 1-9-3t chg

Horses

Two top conformation hunters - green or qualified - must be able to strip with the best in the country. Also would like to locate a top Open Jumper. T. B. Blakiston, 402 Bank of America Bldg., Beverly Hills, Calif. 1-2-4t chg

Continued on Page 51

Kentucky Stallions

Continued from Page 41

(To be bred to about 12 mares while recovering from a cracked sesamoid and fired ankles; then to be returned to racing.)

Won 15 of 50 starts and $476,920, two through four, including Governor's Gold Cup, Lawrence Realization, Knickbocker, Roamer and Idlewild Handicaps, and Pimlico Special at three; and San Juan Capistrano and Massachusetts Handicaps, and John B. Campbell Memorial at four. Preferred seven to 14 furlongs over any variety of dirt track, or soft grass course.

Half brother to Born Rich, winner of Camino Real, Santa Margarita and Milady Handicaps. Dam won Disdainful and Molly Pitcher Handicaps, 15 other races and $95,312 in 117 starts, two through six.

RENEGED, b., 1953, by Revoked-White Samite, by Gallant Fox. Owner, Woodley Lane Farm Stables. Standing at Nuckols Brothers' Hurstland Farm, Midway. $1,000 live foal to approved mares, payable when mare foals.

Won 12 of 35 starts and $285,395, two through five, including Troy and Flash Stakes at two; Jerome, Discovery, Yankee and Benjamin Franklin Handicaps at three; Sysonby and Manhattan Handicaps at four; and American Legion Handicap at five. Equaled world 4 1/2-furlong record of :49 4/5. Preferred 4 1/2 to 12 furlongs over any variety of track. Successfully carried weights up to 128 pounds.

Dam won two of 50 starts and $3,030 at two and five. Three-quarters sister to Dixie Handicap winner Sir Damion; to Gaspee Claiming Stakes captor Sobieha; to Omayya, dam of stakes victors Pomayya (dam in turn of Devilkin), Dare Me, Dart By and Atalanta; and to Hinda, dam of Bridlespur.

STAR ROVER, gr., 1952, by *Flushing II-Miss Moonbeam, by *Pharamond II. Owner, Syndicate. Standing at Doug M. Davis, Jr.'s High Hope Farm, Versailles. $500 live foal.

Won 19 of 50 starts and $150,304.50, two through five, including Select, Lamplighter and Longport Handicaps, and Rockingham Park Invitational Mile at three; and Ben Ali Handicap (equaling Keeneland record of 1:25 3/5 for seven furlongs, 184 feet under 118 pounds) at five. Also set new Atlantic City seven-furlong record of 1:21 1/5. Placed in stakes at six to earn $11,125 more. Preferred seven to 8 1/2 furlong on fast or slow tracks.

Sire won Prix Don Carlos, Bend Or, Whisper, d'Iena, de Meaux and Monarque, 11 other races both on flat and over jumps, and 2,350,005 francs in 63 starts, three through seven, in France.

TERRA FIRMA, b., 1955, by Ky. Colonel-Bellerine, by Sir Damion. Owner, H. E. Olson. Standing at Doug Prewitt's Prewitt Farm, Lexington.

Continued on Page 49

Continued from Page 48

Won nine of 24 starts and $181,650 at two and three, including Hawthorne Juvenile Handicap at two, and Ohio Derby and Stars and Stripes Handicap at three. Preferred six to nine furlongs on any variety of track.

TIM TAM, dk. b., 1955, by Tom Fool-Two Lea, by Bull Lea. Owner, Calumet Farm. Standing at Mrs. Gene Markey's Calumet Farm, Lexington, Ky. $3,500.

Won 10 of 14 starts and $467,475 at two and three, including everglades, Flamingo (by disqualification of Jewel's Reward), Fountain of Youth and Preakness Stakes, Florida and Kentucky Derbies, and Derby Trial at three. Set new Keeneland seven-furlong record of 1:22 1/5. Unplaced only once, in lone start at two. Best three-year-old of 1958. Preferred six to 10 furlongs on fast or good tracks.

Imports

*COURT MARTIAL, ch., 1942, by Fair Trial-Instantaneous, by Hurry On. Owner, Syndicate. Standing at Claiborne Farm, Paris. Private.

(Previously stood in England.)

Won six of eight starts and 11,665 pounds at two and three, including Shinfield and Burghfield Stakes at two; and 2,000 Guineas, Whepstead, Bridgewater and Champion Stakes at three. Never unplaced. Unbeaten at two.

Leading English sire of 1956-57, leading sire of two-year-olds in 1951 and '53-57. Sire of 133 winners of 369 races and 279,241 pounds in nine crops to race through 1957, plus 21 winners outside British Isles. Get includes *King's Evidence, King's Bench, Courageous, High Treason, Counsel, Military Court, *Ballymartial, Military Law, Major Portion, Promulgation, Pheidippides, Grass Court, Dignitary, Star of India, etc.

Three-quarters brother to Way In, winner of Southern and Spencer's Wood Stakes. Half brother to Fulham, victor in Waterford Stakes and Duke of York Plate; to At Once, captor of Linton and Ruth Wood Stakes; and to *Skeet, dam of stakes hero Contest in United States. Dam took Leicestershire Oaks and Haverhill Stakes.

*NILO, dk. b., 1945, by Nearco-*Dodoma II, by Dastur. Owner, Syndicate. Standing at Dan F. and Ada L. Rice's Danada Farm, Lexington. $2,500 live foal.

(Previously stood in Australia.)

Won Ainsty Sweepstakes, two other races and 1,548 1/2 pounds in 12 starts in England at two and three. Preferred six to seven furlongs on any variety of track.

Sired 100 winners of 308 races and 167,721 pounds in six crops to crops through 1957-58 season. Get includes Prince of Egypt, Count Olin, Nilento, Amneris, etc.

Full brother to stakes-placed Navanati. Three-quarters brother to *Darubini, winner of Monmouth National Maiden Hurdle and Rouge Dragon Hurdle Handicap (by disqualification of *Langton Breeze) in United States; to *Diableretta, captor of Molecomb, July, Queen Mary and Hopeful Stakes (and dam of *Princesse Retta and Ginetta); and to stakes-placed Dandome. Half brother to Jambo, victor in Rose Hill and Soham Stakes, Bentnick Nursery, June and Worcestershire Handicaps; and to stakes-placed *Omelia II.

Moved from Other States

*HIGH BANDIT, b., 1947, by Hyperion-Banditry, by Blandford. Owner, P. W.

Continued on Page 51

HUNTER DIRECTORY

Maryland

BRIARWOOD FARM
Hunters and Jumpers
For Sale
Present and Future Champions
Boarding and Schooling
Johnny Lorenz — Knox Ave.
Cockeysville, Md. — VAlley 3-6263

Michigan

MAX O. BONHAM
Hunters and Jumpers
Trained, shown and sold
Field hunters can be tried with
Waterloo Hunt
R. R. 2 — Grass Lake, Mich.
Tel.: Grass Lake 5551

New York

FOX CORNER FARMS
Millbrook, N. Y.
Hunters and Jumpers
Horses Boarded and Schooled
James J. Fallon, Gen. Mgr.
Millbrook 3605

Pennsylvania

JOE GREEN
Hunters and Open Jumpers
for Sale
"Show horses with a future"
Hunters to show or hunt
JOE GREEN
RFD #4 — Lititz, Pa.
Tele: Madison 6-6954

Virginia

WINDSOR FARM

Hunter Boarding,
Schooling and Sales Stable
Special attention to
manners and condition

G. C. Tuke, Manager
Upperville, Va.
Tel: 236-W (day)
232-W (night)

Pony Directory

Connecticut

WELSH PONIES

Registered and Grade
Caper Hill Farm
Golf Drive
Norfolk, Conn.
Arthur Robinson - Kimball 2-5751

Illinois

CONNEMARA PONIES

Green Broken
Priced as Such

LE WA FARM
990 N. Waukegan Road
Lake Forest, Illinois
Phone: Lake Forest 256

New Jersey

SWING TREE PONIES

At Stud
Welsh
Flawodden Llydan Staray
roan (1952) #2118 by Criban Victor 1773
out of Eryri Stalight by Eryri Revolt
Private Contract
FR 7-0290 — Madison, N. J.
Good children's ponies for sale

Virginia

CONNEMARA PONIES

Show, Hunting Ponies
and
Breeding Stock

Whitewood Stud
The Plains, Va.
Clearbrook 3-2676

It's time to
NOMINATE
FOR THE DISTAFF BIG THREE

DELAWARE PARK'S

Quarter-Million Dollars' Worth of Filly and Mare Races

The Special January Triple Entry Blank is available only during the month of January. It enables horsemen to enter all three events of the Distaff Big Three at one stroke under advantageous terms.

This Special Offer expires at midnight, Saturday, January 31, 1959

The Distaff Big Three

THE OAKS (Sat., July 11) . . . . . Estimated Gross $50,000
Three-Year-Old Fillies exclusively — One Mile and an Eighth

THE NEW CASTLE (Sat., July 18) . . . . . Estimated Gross $40,000
Fillies and Mares, Three-Year-Olds and Upward — One Mile and a Sixteenth

THE DELAWARE HANDICAP (Sat., July 25) . . Estimated Gross $150,000
Richest Race in the World for Fillies and Mares
Fillies and Mares, Three-Year-Olds and Upward — One Mile and a Quarter

THE DELAWARE STEEPLECHASE AND RACE ASSOCIATION
P. O. Box 268, Wilmington 99, Delaware

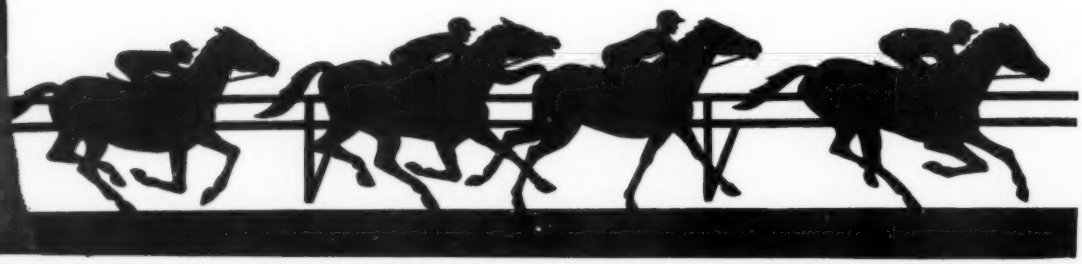

Continued from Page 49

Salmen. Standing at his Crimson King Farm, Lexington. $500 live foal.

(Previously stood in Florida.)

Won two of six starts and 572 pounds at three in Ireland. Second in Tetrarch Stakes. Preferred mile to 1 1/2 miles.

Unplaced at two in England.

Also unplaced at four in United States.

Sired 14 winners of 46 races and $151,990 in three crops to race through 1957. Get includes 1958 stakes victor Hoosier Honey.

Half brother to Kingston Stakes winner Lucky Bandit, and to Spanish Fort Claiming Stakes victor *Haile in United States.

KNOCKDOWN, br., 1943, by Discovery-Bride Elect, by High Time. Owner, Elizabeth Arden, Inc. Standing at Maine Chance Farm, Lexington.

(Previously stood in Virginia.)

Won eight of 33 starts and $165,545 at two, three, five and seven, including Cowdin Stakes at two, Santa Anita Derby at three, and Excelsior and Queens County Handicaps at five. Unplaced at four and six. Preferred five to nine furlongs on fast or sloppy tracks.

Sired 23 winners of 92 races and $274,201 in four crops to race through 1957. Get includes stakes winners Right Down and Well Marked.

Full brother to First Glance, winner of Palos Verdes, Excelsior and Wilson Handicaps, and $154,040.

SIR MANGO, b., 1950, by Gilded Knight-Marie Kantar, by *Kantar. Owner, Harry N. Eads. Standing at John A. Bell III's Jonabell Farm, Lexington.

(Previously stood in Illinois.)

Won 16 of 47 starts and $224,424, two through four, including Hyde Park Stakes at two; Spy Song Handicap at three; and Crete Inaugural (second division), Edward J. Fleming Memorial, Lincoln (new Lincoln Fields 1 1/16-mile record of 1:43 under 123 pounds) and Stars and Stripes Handicaps at four. Unplaced at five. Preferred five to 8 1/2 furlongs on any variety of dirt track, or 1 1/8 miles on firm grass course.

First foals two-year-olds of 1959.

Classifieds

Continued from Page 48

Horses to Board

Nine (9) large paddocks - Airy box stalls-Facilities for studs. Competent trained help. Veterinary available at all times. Fox Corner Farms, James J. Fallon, Manager, Millbrook, N. Y. Telephone: Millbrook 3605. 11-22-tf chg

MISCELLANEOUS

Employment Service

FLORIDA JOBS, all kinds, entire state, hundreds listed. WRITE Fastway Service, Daytona Beach. 1-16-tf

Pony Sale and Show

MARYLAND PONY BREEDERS, INC. - St. David's Welsh Trophy. Annual Pony Sale. Yearling Show. For information: Mrs. William Howard, Jr., Box 175, Joppa, Md. 1t chg

Picture Frames

Custom framing, specializing in sporting prints and photographs of horses. Samples at Chronicle office, Middleburg. Mrs. W. M. Krise, Winchester, Va., Telephone: Mohawk 2-5715. 1-23-2t-eow chg

FOR RENT

Stalls

STALLS rented day or month. Cripples specially tended. Veterinarian and blacksmith in attendance. Call 5011 or write: W. A. Dennis, FOX HOLLOW STABLES, Route 15, mile south of Orange, Virginia. 1t pd

Stabling

Stabling facilities with 10 box stalls, grooms' quarters, and necessary paddocks. Contact William T. Grasty, owner, Middleburg, Virginia. 1t chg

Cottage

Modernized cottage on horse farm, furnished or unfurnished. 40 minutes New York City. Ready now. Miss Stillman, Roseland, N. J. CA. 6-0296. 1-23-tf chg

★MIDAS A PROVEN SON OF HYPERION

*MIDAS
Bay, 1942
- HYPERION
  - GAINSBOROUGH
    - BAYARDO
    - *ROSEDROP
  - SELENE
    - CHAUCER
    - SERENISSIMA
- COIN OF THE REALM
  - PHALARIS
    - POLYMELUS
    - BROMUS
  - PLACK
    - HURRY ON
    - GROAT

*MIDAS at 2 won the Reach Stakes, Newmarket; 2nd in the Granby Stakes and Fitzwilliam Stakes; 3rd in the Dewhurst Stakes; 4th in stakes. At 3 *Midas won the Newmarket Stakes (1¼ miles) by 4 lengths; 2nd to Dante in The Derby, beating Court Martial, Chamossaire, Rising Light, *Royal Charger, etc. These were his only starts, all stakes races—NEVER OUT OF THE MONEY. (Rated 2nd on the 3-year-old FREE HANDICAP).

*MIDAS is by the world's greatest living sire HYPERION. *MIDAS' dam, COIN OF THE REALM, stakes winner (Rous Stakes) and producer of stakes winners, is by PHALARIS, one of the top broodmare sires. His second dam, PLACK, won 9 races, including the 1,000 Guineas, and is a stakes producer. *MIDAS is one of the best bred horses imported to the U. S. in many years.

*MIDAS has sired winners of over 200 races, including 22 stakes winners, among them SYBIL'S NEPHEW, winner of the Newmarket St. Leger, Dee, Hastings Stakes, Manchester Cup, Coronation Cup, 2nd in the English Derby; MONARCH MORE, winner of the Rous Memorial, Kennet Stakes, Preston Park, Brighton Handicaps; GILDED HOUR, MIDWEST, TOUCH, MAINSWITCH, EPSOM LADY, GIRL FRIEND, PRECIOUS HOARD, etc.

Fee: $750 Live Foal

(MILTON RITZENBERG)

STANDING AT → **NORTH HILL FARM**

Phone 345
BERRYVILLE, VA.

Pennsylvania's New Stallions

George J. Kappler

Apparently in anticipation of a favorable political climate, which will encourage an increase in Thoroughbred production, seven new stallions have been added to the ranks of Pennsylvania sires.

Appropriately aligned alphabetically by Alfred A. Biddle's Australian Aces, they appear as follows on the stallion roster:

*ACRAMITIS, Ch. 1951 by Dhoti-Toompine by Neptune.

Champion two-year-old and topweight at 131 lbs on the Australian Free Handicap, Dhoti is the sire of the successful Australian import *Royal Gem II, and Neptune is by Hyperion. The female family is that of Tetratema. *Acramitis' pedigree shows two crosses of Son-in-law and two of Gainsborough, both scions of Bay Ronald who possessed unlimited stamina. His first crop are now yearlings and almost without exception, are outstanding and rugged individuals.

To stand at the Calidore Farm of Lloyd L. Lose, Berwyn.

*ADVOCATE, Bay 1949 by Confessor-Symphony by Eastern Monarch.

This amazing stayer, seemingly constructed of steel, won 13 stakes in Australia at from 3/4 to 2 miles, carrying up to 139 lbs successfully, including a record breaking performance in the 1 1/2 mi. Victoria Derby. Although he raced long and hard from 2 to 7, *Advocate retired absolutely sound without even a pimple to mar his iron-like legs. Confessor is by Fair Trial and was twice the Leading Sire in Australia. The dam of *Advocate also produced three other stakeswinners. His first crop are due this spring.

To stand at Boxmead Farm of A. A. Biddle, Newtown Square.

GAUDEAMUS, Ch. 1954 by Olympia-Show Time by Eight Thirty.

An extremely fast and well-bred two-year-old, winning 2 out of 4 starts including a new track record of .58 for 5/8 mi. at Monmouth Park and a 3rd in the Christiana Stakes at Delaware Park. Olympia, by *Heliopolis, is a fabulously outstanding speed sire of ten $100,000 winners, and stands on a $10,000 book full basis. Show Time is a winning daughter of Slapstick by Broomstick, who won 12 races and produced the stakes winners Spanked and Birch Rod.

To stand at Hillsover Farm of Richard E. McDevitt, Malvern.

KASHMIR, Ch. 1945 by Zayin-In India by *Durbar II.

Returning home from Virginia is this stakes-placed stallion, where he sired several winners and left many good-looking show prospects. Zayin, by Neddie, has sired over 32 winners including the stakes winners Seer and Meringue, also stands in Pennsylvania. In India produced 9 winners including the stakes winners Adroit and Indus.

To stand at Goose Valley Farm of Otis R. Dodson, Harrisburg.

KEYSTONE, Gray 1953 by Heather Broom-Ginomerica by *Gino. This eye-appealing gray has won good allowance races at nearby major tracks and possesses an excellent pedigree promising sire success. Heather Broom, by The Porter, was the sire of Uncle Miltie, Experimental topweight at 126 lbs and probably the best Pennsylvania bred in recent years. Ginomerica won 2 races at two, produced six winners of 62 races and was a 1/2 sister to the stakes winners American Wolf and Bakersfield; her granddam being the Kentucky Stakes winner Sunayr by *Sun Briar who produced two stakes winners including the many times leading Mexican sire Nedayr.

To stand at Lake Side Farm of Thomas McKelvey, Oxford.

STARECASE, Ch. 1947, Case Ace-Moving Star by *North Star III. A speedy and courageous stakes winning son of the great sire Case Ace who has won 16 races and over $73,000 including the Tropical Park Inaugural and Dade County Handicaps. Case Ace, by *Teddy, was recently retired from stud in New Jersey at the age of 25 after siring the winners of over $3,000,000. Moving Star produced 8 winners and was a prolific daughter of the Spinaway stakes winner Cinema, by Sweep. Another daughter, Tedema, by *Teddy, produced the stakes winners Jacodema and Tidy Bid.

To stand at Greenback Farm of Marshall L. Busby, Mortonville.

*SUN CHARGER, Ch. 1954, *Royal Charger-Sungown by Solenoid. This flashy-looking British import won the 1 1/4 mi. Newmarket Stakes defeating Eudaemon and seemed to possess classic capabilities. He also won the Royal Stakes at a 1 1/4 mile distance and was beaten a neck carrying 129 lbs in the 1 1/4 mi. Great Jubilee Handicap Stakes, in addition to placing in many top English stakes at 2, 3 & 4. *Royal Charger, by Nearco, needs no introduction to American breeders, it is sufficient to say that he also stands at the $10,000 book full rate and is the sire of Idun, the champion two & three year old filly as well as the young sire *Turn-to who turned out the champion two year old of 1958 in First Landing. Sungown produced 3 other stakes winners including Irish Cesarewitch winner Le Roi Soleil.

To stand at Grange Farm of Sidney W. Glass, West Chester.

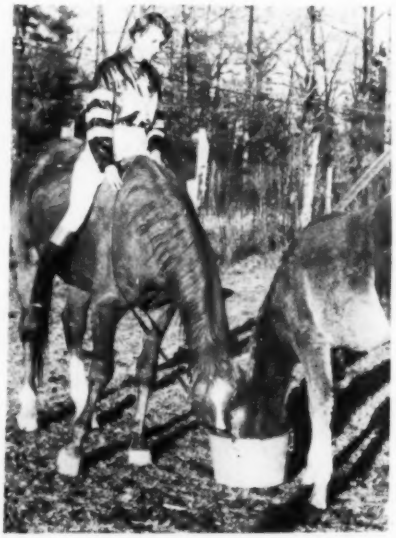

*Sirte with weanling colt at Mede Cahaba Stud, Helena, Alabama. *SIRTE is a chestnut (1937) by *Ortello-Silene, by Kibwesi.

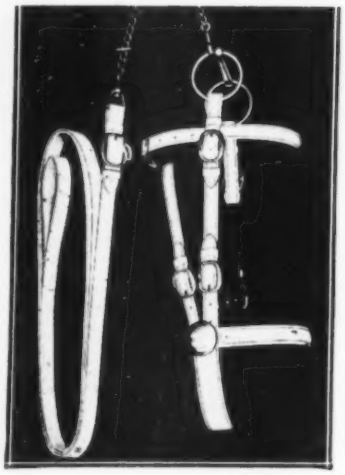

STALLION SHOW BRIDLE

Beautifully made of White or Russet leather, fully lined with Indian rawhide. 1" cheeks. Solid brass buckles and rosettes. Raised front and noseband. With lifetime never-rust stallion bit, and 1⅛" matching lead strap with solid brass swivel stallion chain. Specify White or Russet when ordering.

Special Offer—Limited Time Only

$35 Postpaid

(usually $39.25)

Send for New Free Catalogue of the World's Finest Saddlery and Riding Attire.

Est. 1875

KAUFFMAN

America's Great Riding Goods Store

141 EAST 24th ST., N.Y.

Bow Bell & Lex Avos FREE PARKING

Chronicle Cover

The painting of *Nasrullah, on the cover of our Pictorial Stallion Issue, was executed by Milton Menasco, for Mr. Arthur Hancock. Mr. Hancock heads the syndicate which stands the great son of Nearco-Mumtaz Begum, by *Blenheim II, at his Claiborne Farm, Paris, Ky.

*Nasrullah's stud record borders on the sensational. He has sired the record-breaking *Noor; the English Derby winner, Never Say Die; the big money-winner Nashua; Nearula; Musidora; Delta and a host of stakes winners too numerous to mention. Bred in the purple by the Aga Khan, he entered stud duties in 1944. He is 19 years old and his fee is listed as "private". M.R.

New England Stallions

Continued from Page 2

owned by Mrs. Mark Sarian and David Borenstein.

NETBOA President Hall, who owns and operates this busy establishment, revealed exclusively to this reporter that the outstanding stakes winner Quiet Step, owned by Harry Heiman of N. Y. and formerly standing in Maryland, will be shipped to the Hall Farm within the next few days. Quiet Step, by Some Chance-Countess Wise, by Wise Counsellor, a stakes winner of $157,435 and conqueror of Tom Fool, Royal Bay Gem, *Royal Vale, etc., will bring new prestige to New England's rapidly expanding breeding program. This strapping son of Some Chance has already sent two-year-olds to the winners circle during the 1958 season.

Ward Acres

Jack Ward of Ward Acres Farm, Ridgefield, Conn., is now an active member of NETBOA and recently announced that his famous former stakes winner, Master Fiddle, by First Fiddle-Marsh Marigold by *Sir Gallahad, will stand the 1960 season in New England. Presently standing at the old Ward Acres Farm in New Rochelle, N. Y., Wood Memorial winner Master Fiddle has sired Miss Dotty, winner of 3 races at two and Master Bar who placed at two from his first small crop of four foals.

Kudos, who sired the stakes winner, Melson and the stakes placed Middlerail, and total winner of over $150,000, stands at Mr. and Mrs. Daniel Poor's Candlewood Stud, Ipswich, Mass. At Tower Hill Farm in Wakefield, R. I. stands Pinetum, by Menow-Sirenian, whose first foals arrived in 1958. He is owned by Dr. Martin Kaplan.

Among new and recent additions to New England Breeders' Stallion roster are the following: Mr. and Mrs. Talbot Dewey of Fieldstone Farm, Millis Mass., are the proud owners of Count Nimble, a young son of Count Fleet out of the producer, Nimble. Count Nimble's foals are now two-year-olds and his fillies placed first and second in the Association's 1958 yearling show at Rockingham Park. Count Nimble has recently been shipped to Norman Hall's Farm.

Lawrence Barbieri is standing the young son of Citation, Flying Fame-Monogamy at his Edgewood Acres, Great Barrington, Mass. At the Fortuna Farm, owned by Helen Fortune of Andover, Mass., stands Alairne by Questionnaire-Rushagal. Gold Star Stable of Greenwich, Conn., owned by J. W. Nizlek, has announced that Viking Victory, his hard-hitting son of Coaltown-Caltha, will enter stud this year. Caltha will be remembered as a stakes-winning half-sister to Master Fiddle.

Other new-comers to the New England breeding business are Mr. and Mrs. Joseph Porter of Salem, Conn., who will stand Handsome Teddy at their farm. This 10-year-old son of *Flushing II-Wanna Hygro, was bred by Bayard Tuckerman, Jr. and showed considerable class at two and three.

Raleigh Burroughs

Continued from Page 18

The Agua Caliente Jockey Club, in the interest of good sportsmanship, gave the bounce to Mr. Long's horses. The stewards announced that he had committed "acts prejudicial to the best interests of racing."

Mr. Long's act didn't hurt anybody but illegally operating bookies, and it was beneficial to those who wagered on Linden Tree, at the track, but the officials weren't going to let a horse-player get away with any shenanigans.

Baron Long immediately sold all his horses and breeding stock and announced that he was getting out of the game "forever".

The stewards claimed they hadn't ruled him off for his mutuels "build-up", but for betting against his own horses.

It seemed to be a pretty good reason, and it removed a fellow that might be dangerous to bookies.

.22 Cal. Automatic
$6.95

The skilled hand of the German gunsmith is responsible for this .22 caliber, 6-shot repeater automatic with self-ejecting clip. Just 4" long, fits easily into pocket or purse. Ideal for sporting events, stage use (not available to Calif. residents). Comes for $6.95 ppd. from Best Values, Dept. G-469, 403 Market, Newark, New Jersey.

BOOKS
EVERYTHING ON HUNTING HORSES, RACING AND POLO
Old and New
SYDNEY R. SMITH
Canaan, New York

Send for
FREE CATALOG!
Over 500 out-of-print
HORSE BOOKS
International Bookfinders
Box 3003-C, Beverley Hills, Cal.
P.S.—Interested in Americana?

It is economical to use EVERDURE PRESERVED WOOD and save greatly in Maintenance Expense. EVERDURE can furnish all kinds of Fences—Plank, Lawn, Post & Rail, Picket and Stockade. Sheep Hurdles, Pole Barn Poles, Cattle Guards, etc. We Can Install!
Everdure Inc.
P. O. Box 431
Orange, Va.
Tel. 7000

G. A. EBELHARE, JR.
Rustic Wood Fencing
Post & Rail — Picket
Board — English Hurdle
Horse Show Jumps to your specifications
R. D. #1 Pottstown, Pa.
Linfield HY 5-6958

SMITH-WORTHINGTON
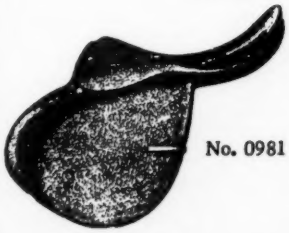
No. 0981
"None Better Made"
Makers of High Quality Saddlery Since 1794
Made in U.S.A.
World Famous Forward Seat Saddles
*Made to your specifications
*Your Height...Your Weight...Your Thigh Length
*Recessed stirrup bars
*Non-spread spring steel gullet
*Top grade pigskin airfoam seat
*Hand made by American artisans.
Also makers of the famous Lane Fox Show Saddle
Smith-Worthington Saddlery Co. Hartford, Conn.

In The Heart Of Dixie

*Sirte in Alabama

A hoss with a big heart

A heart that carried him both fast and far: 6f. - 1 7/8 m.

A heart that never quit: won 8 (6 stakes) placed in all other races (4).

A heart that matched the best: winner (by 5 lengths) Gran Premio di Milano - Italy's richest race which was the only one Ribot returned to Italy for his last season.

A kind, noble heart (see photo p. 52).

A heart girth of 81 inches.

And a heart to inherit. Sire of:

Sirtero, stakes winner in Mexico of Gran Premio Nacional, Lazaro Cardenas Hcp., 2nd Futurity Mexicano, Derby Mexicano, 3rd Clasico Jockey Club Mexicano, Hcp. Presidencial.

Stige, Italian National Steeplechase.

Also in Italy, 27 winners (6 of them stakes winners) of 138 races and 26 million lire.

At Mereworth *Sirte sired 2 stakes horses and 39 other winners in six seasons.

*Ortello had heart, too. He won 16 races, all stakes except one, and was twice 2nd in 19 starts, earning over $100,000 in lire. In France he won the Prix de l'Arc de Triomphe. He led the Italian sire list 6 times.

Silene had two other foals and died. One was a stakes winner..

The 2nd dam, Stella d'Italia, won the Italian Oaks, Premio Jockey Club, Premio Chisura, and produced the stakes winner, Salpiglossis.

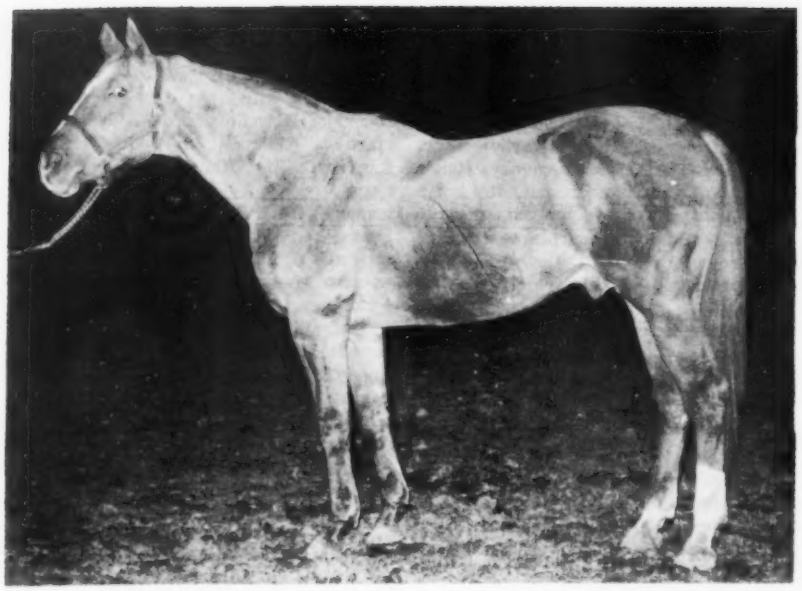

*SIRTE, ch., 1937, by *Ortello, (by *Teddy)-Silene, by Kibwesi.

Special Qualities Desirable for Siring 'Chasers and Hunters

*Sirte stands 17 hands barefooted. He has 9 inches of bone and retired sound. He is well-bred with an excellent race record. *Sirte is a proven sire and a sure-breeding horse. Last year he got 7 out of 7 Thoroughbred mares in foal and 4 out of 5 hunters.

But *Sirte has some special qualities I also consider very valuable. Performance is movement, and I have seen few horses, let alone a big horse, with the superb balance, coordination, and long, straight, floating stride that *Sirte has. (And you should see these two youngsters move!)

He also has a kind, gentlemanlike disposition and a great deal of intelligence.

I believe all of this plus his conformation, quality and color leave little to be desired. There's no show fat on his quarters but you're looking at a healthy, fit horse.

*Sirte's not getting any younger, and we hope more people interested in hunters and 'chasers will breed to him this year. (We don't recommend him for quick, early speed.)

The 1959 fee for reg. Thoroughbreds is $250 live foal payable Oct. 1 in lieu of veterinary barren certificate. For other mares the fee is $100 payable at time of first service with return for the same season.

Mede Cahaba Stud, owned by my father, J. Craig Smith, and me, stands *Sirte. The address is P.O. Box 7531, Birmingham 13, Ala., phone TRemont 9-9139. Please write me if you want further information and pictures - we know *Sirte's not in the horse center.

Mignon C. Smith

GINNY BUG, Midwest Hunt Race Champion, expecting her first.

8 month colt out of GALLANT WIND, steeplechase mare.

7/8-bred filly, 21 months, out of an ex-Champion Field Hunter of Virginia.

(Photos by Mignon C. Smith)

(Advertisement)